

LANDSCAPE/OPEN SPACE/UTILITY PURPOSES

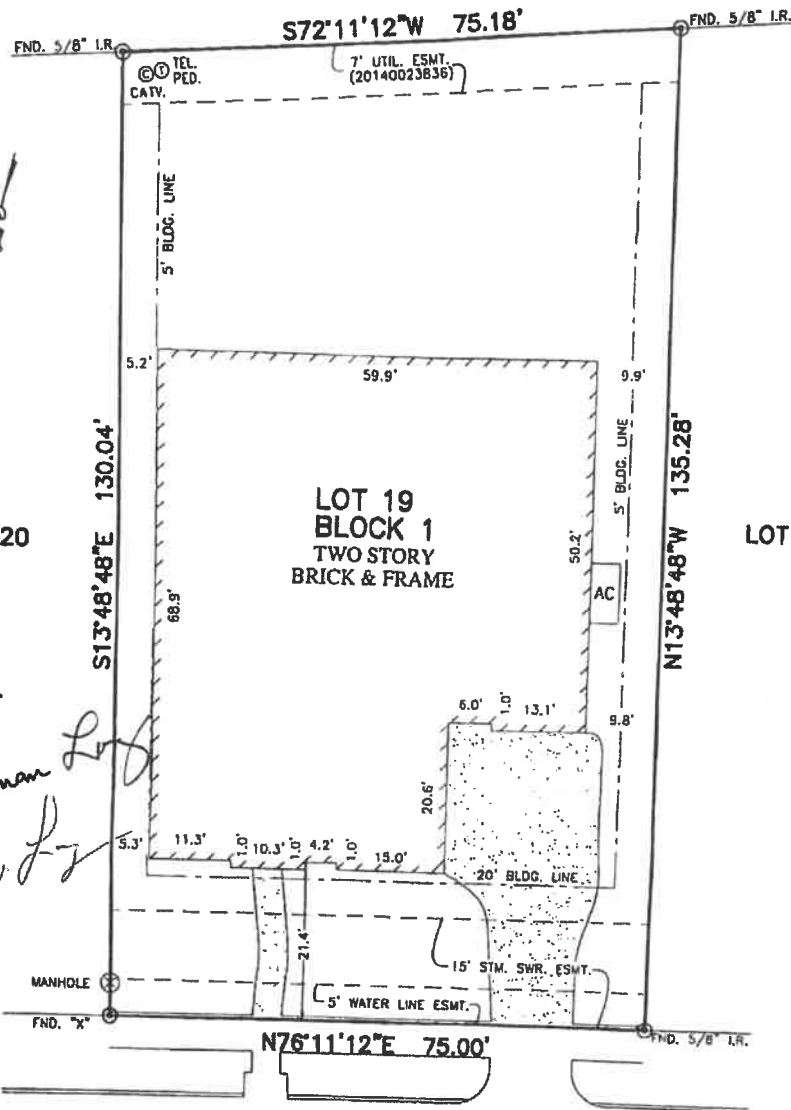

9-29-15
 John Neuman Long
 Brenda Kaye Long

NORTH LAKE BRANCH LANE
 (50' R.O.W.)

NOTES:

1. ALL BEARINGS SHOWN HEREON ARE BASED ON THE RECORDED PLAT.
2. SUBJECT TO APPLICABLE RESTRICTIVE COVENANTS LISTED IN ITEM No. 1, SCHEDULE "B" OF TITLE COMMITMENT ISSUED BY ALAMO TITLE INSURANCE CO. UNDER O.F. No. PTH1504837.
3. AGREEMENT FOR UNDERGROUND ELECTRIC SERVICE PER C.F. No. 20130112345.
4. SIDE BLDG. LINES PER C.F. No. 20070098371.

PLAT OF SURVEY
 SCALE: 1" = 20'

FLOOD MAP:
 THIS PROPERTY LIES IN ZONE "X"
 AS DEPICTED ON COMMUNITY PANEL
 NO. 48201 C 0310 L, EFFECTIVE: 6-18-07
 *THIS INFORMATION IS BASED ON GRATIC PLOTTING.
 WE DO NOT ASSUME RESPONSIBILITY FOR EXACT
 DETERMINATION*

FOR: JOHN NEUMAN LONG
 BRENDA KAYE LONG
 ADDRESS: 14112 NORTH LAKE
 BRANCH LANE
 ALLPOINTS JOB #: KH94469 DM
 G.F.: PTH1504837

LOT 19, BLOCK 1,
 WATERS EDGE, SECTION 17,
 FILM CODE No. 652129, MAP RECORDS,
 HARRIS COUNTY, TEXAS



I HEREBY CERTIFY THAT THIS PLAT REPRESENTS THE
 RESULTS OF A SURVEY MADE ON THE GROUND, ON THE 19TH
 DAY OF SEPTEMBER, 2015.

David Bick

