

MICHAEL DOMEK
 ACREAGE
 C.F.# P-532186

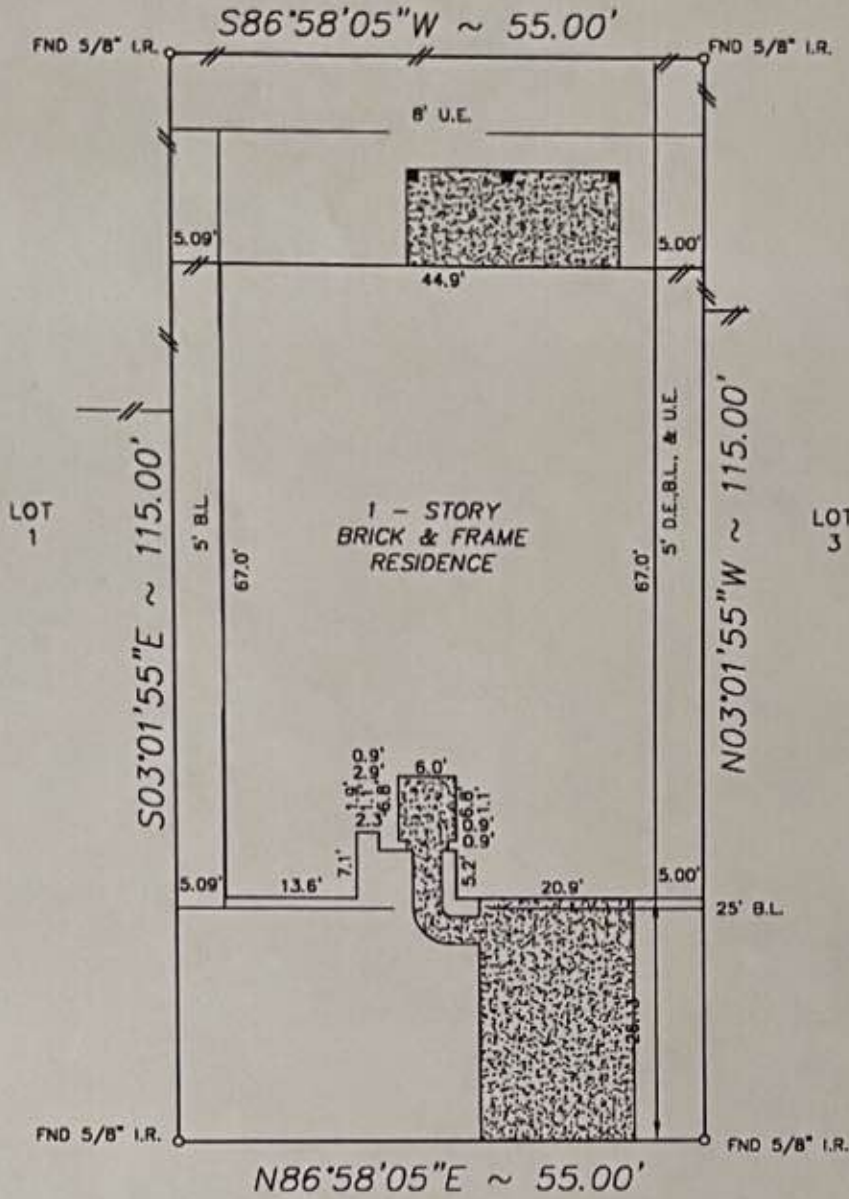

6222 ST. ANDREWS DRIVE
 (50' R.O.W.)

NOTE:

1. Distances shown in parentheses were measured on the ground.
2. The following flood information was from a F.E.M.A. Map. We are not responsible for its accuracy.

COMMUNITY # 48201C PANEL # 0920 J

NOTES

1. OIL, GAS, & OTHER MINERAL RIGHTS AS PER TITLE COMMITMENT.
2. BUILDING SET BACK LINE FOR GARAGE OR OTHER PERMITTED ACCESSORY BUILDING LOCATED 75 FEET FROM THE FRONT LOT LINE MAY BE LOCATED 3 FEET FROM THE INTERIOR PROPERTY LINE, AS PER C.F. NO. N-299094.
3. ANY AND ALL ZONING ORDINANCES OR PROPOSED ORDINANCES INCLUDING THOSE BY THE CITY OF PASADENA TEXAS.

DATE OF REVISION 11/06/96
 (OUTSIDE OF 100 YEAR FLOOD PLAIN)

SCALE: 1"=20'

JW:/FINALS/BDW020201

Surveyed for KIMBALL HILL on 12/21/01
 Showing Lot 2 Block 2 of BAYWOOD OAKS WEST
 Section ~ _____ in HARRIS County Texas according to the Map or Plat
 recorded in F.C. # 428108 of the MAP records of HARRIS County.

REVISIONS	
5/8/02	FINAL

I hereby certify that this survey was made on the ground under my supervision and that it correctly represents the facts found at the time of the survey. There were no encroachments apparent on the ground except as shown hereon.

Buyer: EARL SHIPPEY
AUDRY SHIPPEY
 Mortgage Co.: WEST OAKS FINANCIAL
 Title Company: STEWART TITLE



Hoffman Land Surveying, Ltd., LLP
 5245 LANGFIELD ROAD - HOUSTON, TEXAS 77040 - (713)939-9100