

# Gulf States Surveying Co., Inc.

P.O. BOX 478, FULSHEAR, TEXAS - 77441 - (281) 870-9362

REGISTERED PROFESSIONAL LAND SURVEYOR: PAT L. PRESLEY #1628

## RESTRICTED RESERVE "B" DRAINAGE PURPOSES

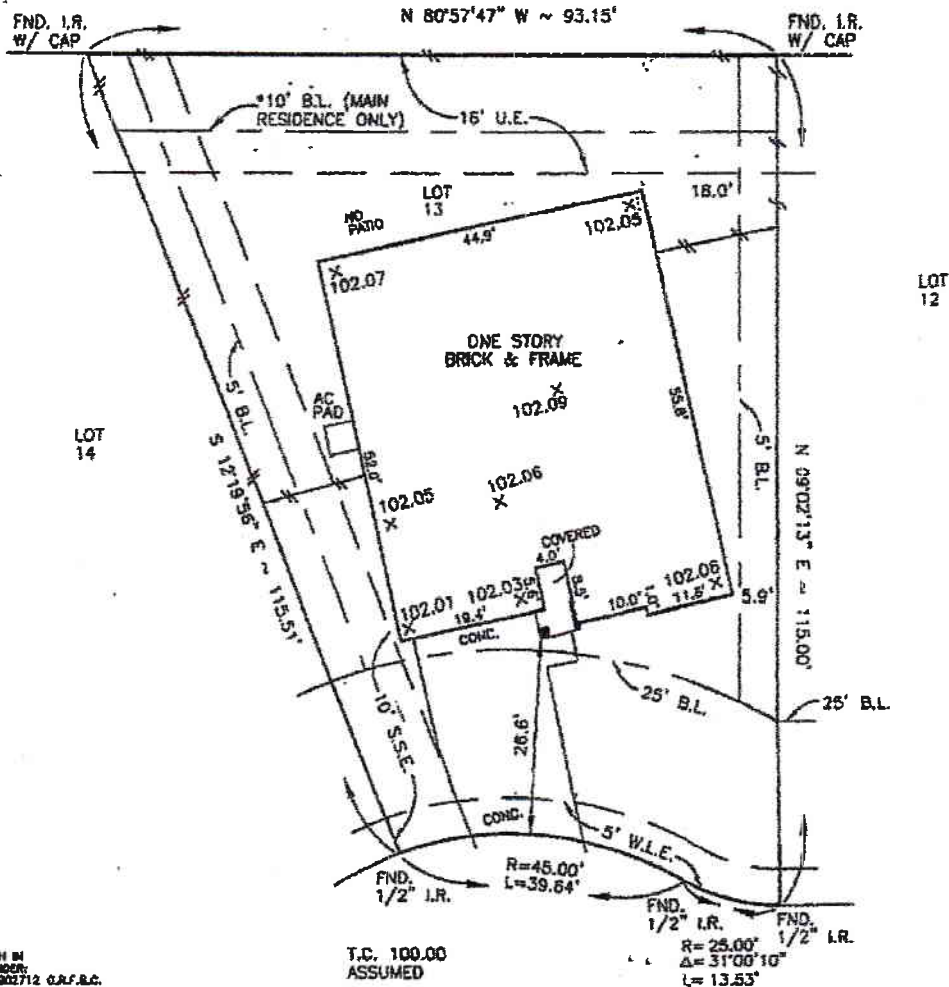

SUBJECT TO:  
RESTRICTIONS AS SET FORTH IN  
INSTRUMENTS RECORDED UNDER:  
C.F. # 2000091357 & 2001002712 G.S.S.C.

NOTE:  
ALL ELEVATIONS ARE ASSUMED.  
X: DENOTES SHOT POINT

Subject To:  
An agreement with BELMONT ENERGY / H.L. & P.  
as set forth in C.F. # 2000037953 G.S.S.C.

Drainage Eas't:  
Dividing 20' on each side of the centerline  
of all natural drainage courses, as reflected  
by the recorded plat.

BEARINGS BASED ON RECORDED PLAT:  
THE COMMON LOT LINE OF LOTS 12 & 13  
NOTE: THE SURVEYOR HAS NOT DETERMINED THE FINISHED FLOOR ELEVATION.

Subject To: Deed Restrictions and/or zoning ordinances

6734 GENERAL DRIVE  
(45' RADIUS)

T.C. 99.72

© 2001, GULF STATES SURVEYING CO., INC.

TO PLANTATION HOMES \_\_\_\_\_, EXCLUSIVELY and is NONTRANSFERABLE,  
This survey meets the minimum technical standards as promulgated by the Texas Board of  
Professional Land Surveying. The Surveyor has not abstracted subject property.  
This survey was performed in connection with the information described and furnished in the  
title commitment provided by \_\_\_\_\_ MILLENNIUM \_\_\_\_\_ Title company, C.F. No. 00303978  
dated 02-04-01. SURVEY NOT VALID FOR ANY OTHER TRANSACTION.

THIS PLAT IS VALID ONLY WITH ORIGINAL  
SIGNATURE AND ORIGINAL EMBOSSED SEAL.  
ANY ALTERATION VOIDS THIS PLAT.

Zone "X"  
The subject property does not lie within the 100 year  
Floodplain, as determined by actual location of the  
Flood Insurance Rate Map, Community Panel number  
4502250245J revised date 01-33-87.

KEY MAP # 606

LEGEND:	
U.E.	UTILITY EASEMENT
A.E.	AERIAL EASEMENT
D.E.	DRAINAGE EASEMENT
B.L.	BUILDING LINE
ST.M.S.E.	STORM SEWER EASEMENT
S.S.E.	SANITARY SEWER EASEMENT
W.L.E.	WATER LINE EASEMENT
S.L.E.	STREET LIGHT EASEMENT
I.R.	IRON ROD
I.P.	IRON PIPE
FND.	FOUND
—	WOOD FENCE
—	IRON FENCE

PURCHASER				RECORDING				
JERRY L. FALDYN AND SHARON L. FALDYN				SLIDE# 1958B/1959A P.R.				
SUBMISSION				COUNTY	STATE			
TARA COLONY, SECTION ONE				FORT BEND	TEXAS			
LOT	BLOCK	DWN	CHK'D	DISK	CLIENT	SCALE	DATE	JOB NO.
13	3	TDA	✓	1168	SS054	1"=20'	02-28-01	01-1304