

LISA DELGRANDE  
 1823 LAMONTE LANE  
 HOUSTON, TEXAS 77018

LOT 21

LOT 8

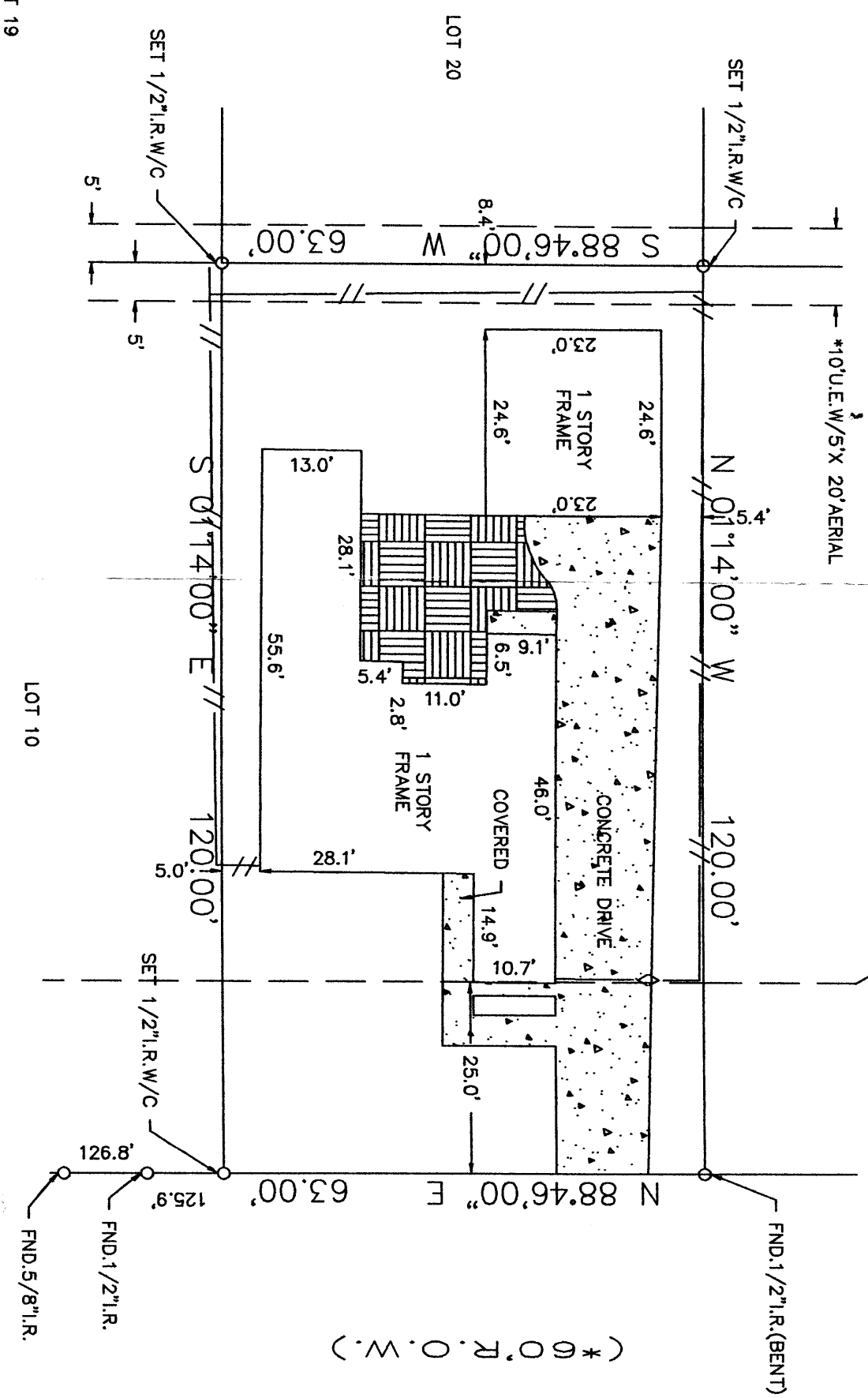

L  
A  
M  
O  
N  
T  
E  
L  
A  
N  
E  
( \* 0 0 ° R . 0 . W . )

SURVEYOR HAS MADE NO INVESTIGATION OR INDEPENDENT SEARCH FOR EASEMENTS OF RECORD, ENCUMBRANCES, RESTRICTIVE COVENANTS, OR OWNERSHIP TITLE EVIDENCE. SUBSURFACE INVESTIGATION WAS BEYOND THE SCOPE OF THIS SURVEY. ALL BEARINGS AS TO PLAT, DEED, OR ASSUMED. ALL ABSTRACTING BY TITLE COMPANY THIS SURVEY CERTIFIED FOR THIS TRANSACTION ONLY.

UPDATED: 2-19-13  
 The above tract of land is not located in the 100-Flood as to the National Flood Insurance Program, Community-Panel No. 480201C-0655L ZONE X 6-18-07. The Surveyor is not responsible for final determination.

I hereby certify that the above is a representation of an actual survey made under my supervision.

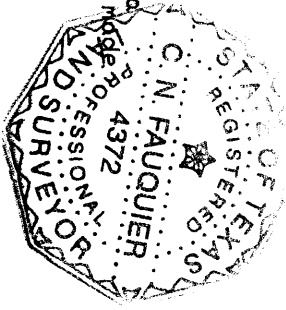

STEWART TITLE COMPANY  
 Closer: Julie Augustyn  
 1980 Post Oak Blvd., Suite No. 120  
 Houston, Texas 77056  
 (713) 625-8618 Fax: (713) 407-4222

SUBDIVISION: OAK FOREST SECTION: 10 SURVEY: N/A ABSTRACT NO: N/A

SCALE: 1" = 20' LOT: 9 BLDCK: 1 REF. V. 32 P. 40 M.R. DATE: 2-19-13

COUNTY: HARRIS STATE: TEXAS U.S. SURVEYING COMPANY, INC. A Professional Land Surveying Company 321 Century Plaza Drive Suite 105 Houston, Texas 77073 (281) 443-9288 USSURVEY@SBGLONLINE.COM FAX (281) 443-9224 JOB NO. 15-6408 DRAWN BY: CNF