

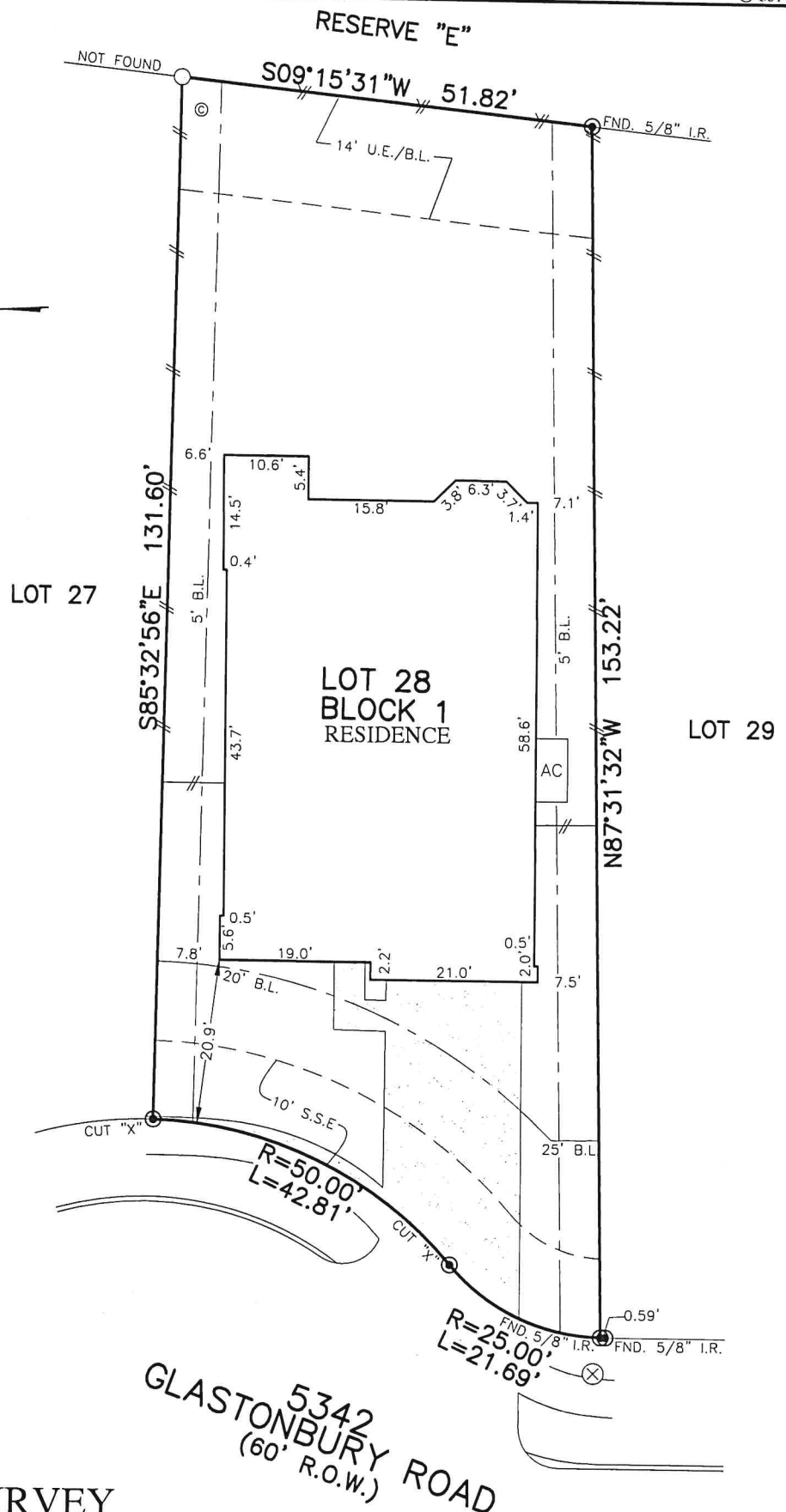

FLATWORK	B.L. BUILDING LINE	U.E. UTILITY EASEMENT	A.E. AERIAL EASEMENT	⊛ LIGHT POLE	⊗ MANHOLE
PROPERTY LINE	G.B.L. GARAGE BUILDING LINE	W.L.E. WATER LINE EASEMENT	D.E. DRAINAGE EASEMENT	⊠ ELECTRIC BOX	⊞ GRATE DRAIN
BUILDING LINE (B.G.)	BUILDER GUIDELINES	S.S.E. SANITARY SEWER EASEMENT	E.E. ELECTRIC EASEMENT	⊟ FIBER OPTIC	⊞ PAD MOUNTED TRANSFORMER
EASEMENT	F.F. FINISHED FLOOR	STM.S.E. STORM SEWER EASEMENT	⊙ WATER VALVE	⊠ TELEPHONE PEDESTAL	⊞
WOODEN FENCE	EXT. EXTENDED	P.A.E. PRIVATE ACCESS EASEMENT	⊙ FIRE HYDRANT	⊠ GAS METER	⊞
WROUGHT IRON FENCE	R.O.W. RIGHT-OF-WAY	P.U.E. PRIVATE UTILITY EASEMENT	⊙ MONUMENT	⊠ CABLE PEDESTAL	⊞
CHAIN LINK FENCE	T.O.F. TOP OF FORM	PVT. PRIVATE	● POWER POLE	⊠ WATER METER	⊞
OVERHEAD ELECTRIC	ELEV. ELEVATION	FND. FOUND	I.P. IRON PIPE	⊠ MANHOLE & INLET	⊞



**PLAT OF SURVEY**  
SCALE: 1" = 20'

NOTES:  
 1. ALL BEARINGS SHOWN HEREON ARE BASED ON THE RECORDED PLAT.  
 2. ALLPOINTS LAND SURVEY, INC. IS NOT LIABLE FOR ANY DAMAGES DUE TO INFORMATION NOT PROVIDED TO SURVEYOR OR BUILDER PLACING ANY IMPROVEMENTS WITHIN A BUILDING LINE OR EASEMENT.  
 3. SUBJECT TO APPLICABLE RESTRICTIVE COVENANTS LISTED IN ITEM 1, SCHEDULE "B" OF TITLE COMMITMENT ISSUED BY FIRST AMERICAN TITLE INSURANCE Co. UNDER G.F. No TMH-TX-18106084.  
 4. AGREEMENT FOR UNDERGROUND ELECTRIC SERVICE PER C.F. No. 2017090634.

FOR: MARIO OJEDA  
 ADDRESS: 5342 GLASTONBURY ROAD  
 ALLPOINTS JOB#: TM151293 BY: FM  
 G.F.: TMH-TX-18106084  
 JOB:

LOT 28, BLOCK 1,  
 AVALON AT SIENNA PLANTATION, SECTION 7,  
 PLAT No. 20170091, PLAT RECORDS  
 FORT BEND COUNTY, TEXAS

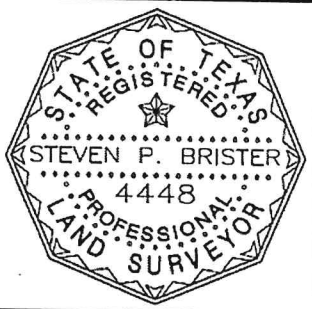

FLOOD ZONE: X SHADED  
 COMMUNITY PANEL:  
 48157C0295L  
 EFFECTIVE DATE: 4/2/2014  
 LOMR:                      DATE:  
 \*THIS INFORMATION IS BASED ON GRAPHIC PLOTTING. WE DO NOT ASSUME RESPONSIBILITY FOR EXACT DETERMINATION\*

I HEREBY CERTIFY THAT THIS PLAT REPRESENTS THE RESULTS OF A SURVEY MADE ON THE GROUND, ON THE 22ND DAY OF JANUARY, 2019.  
*Steven P. Brister*

©2019, ALLPOINTS LAND SURVEY, INC. All Rights Reserved.