

15.
12.
12.
14.

**Survey Required
and Accepted By:**

John & Kay M. Lee
John Lee
3-5-20

Date

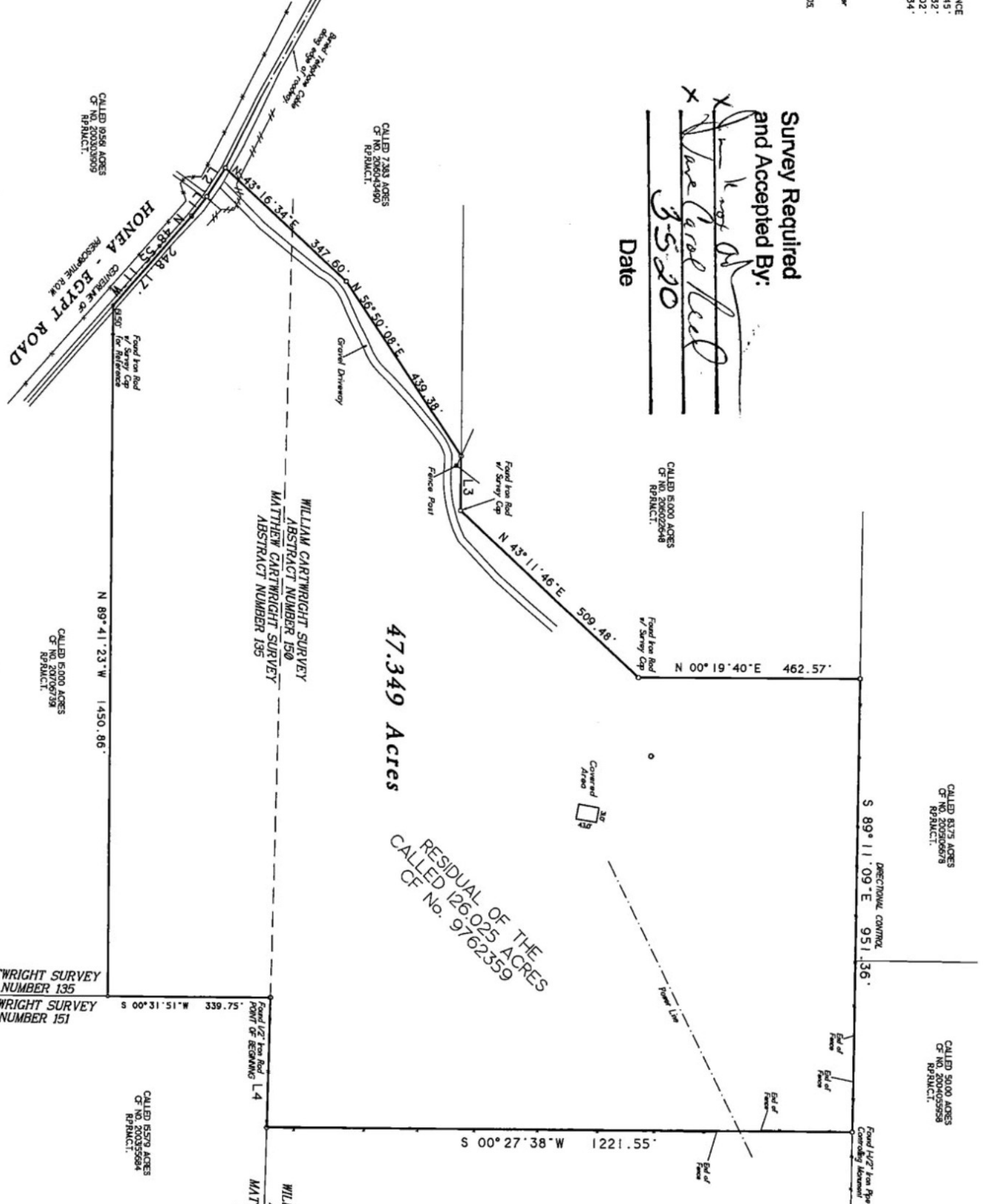

47.349 Acres

RESIDUAL OF THE
CALLED 126.025 ACRES
OF No. 9762359

WILLIAM CARTWRIGHT SURVEY
ABSTRACT NUMBER 150
MATTHEW CARTWRIGHT SURVEY
ABSTRACT NUMBER 135

MATTHEW CARTWRIGHT SURVEY
ABSTRACT NUMBER 135
MATTHEW CARTWRIGHT SURVEY
ABSTRACT NUMBER 151

NO.	DATE	BY	FOR
1	12/15/19	J. M. Lee	Survey
2	12/15/19	J. M. Lee	Survey
3	12/15/19	J. M. Lee	Survey
4	12/15/19	J. M. Lee	Survey
5	12/15/19	J. M. Lee	Survey

C & C Surveying, Inc.
1514 P.O. Box 100, P.O. Box 100, P.O. Box 100
Other: 2020055984
Date: 2020/03/05

and situated in the William Cartwright Survey, Abstract Number 150, and the Matthew
number 135, of Montgomery County, Texas, and being out of and part of a called 126.025
called in Clerk's File Number 9762359 of the Real Property Records of Montgomery County, Texas.

Copyright 2020 by C & C Surveying, Inc. All rights reserved. Map 11, 10/20/20