

MAP OR PLAT RECORDED IN F.C. 515050 HARRIS COUNTY MAP RECORDS.

Declaration is made to original purchaser of the survey it is not transferable to additional institutions or subsequent owners. Survey is valid only if print has original seal and signature of surveyor. Bearings based on recorded plat. Found or set iron rods at all corners. LOT SUBJECT TO A TWO FOOT EASMENT FOR UNDERGROUND COAXIAL CABLE SYSTEM, AS RECORDED IN CLERK'S FILE NO. S549311 AGREEMENT FOR UNDERGROUND/OVERHEAD ELECTRICAL SYSTEMS WITH RELIANT ENERGY AS RECORDED IN CLERK'S FILE NO. V980251

Bryan Amodeo 5-8-14

This Tract DOES NOT Lie Within the 100 Year Flood Plain According To FEMA Map No. 4802870235 J Dated 11/6/96 (zone X). Warning: Use This Flood Information At Your Own Risk. LOT SUBJECT TO RESTRICTIONS IN F.C. 515050 OF THE MAP RECORDS AND UNDER CLERK'S FILE NO.S S549311, S583809, V878545, AND W061239

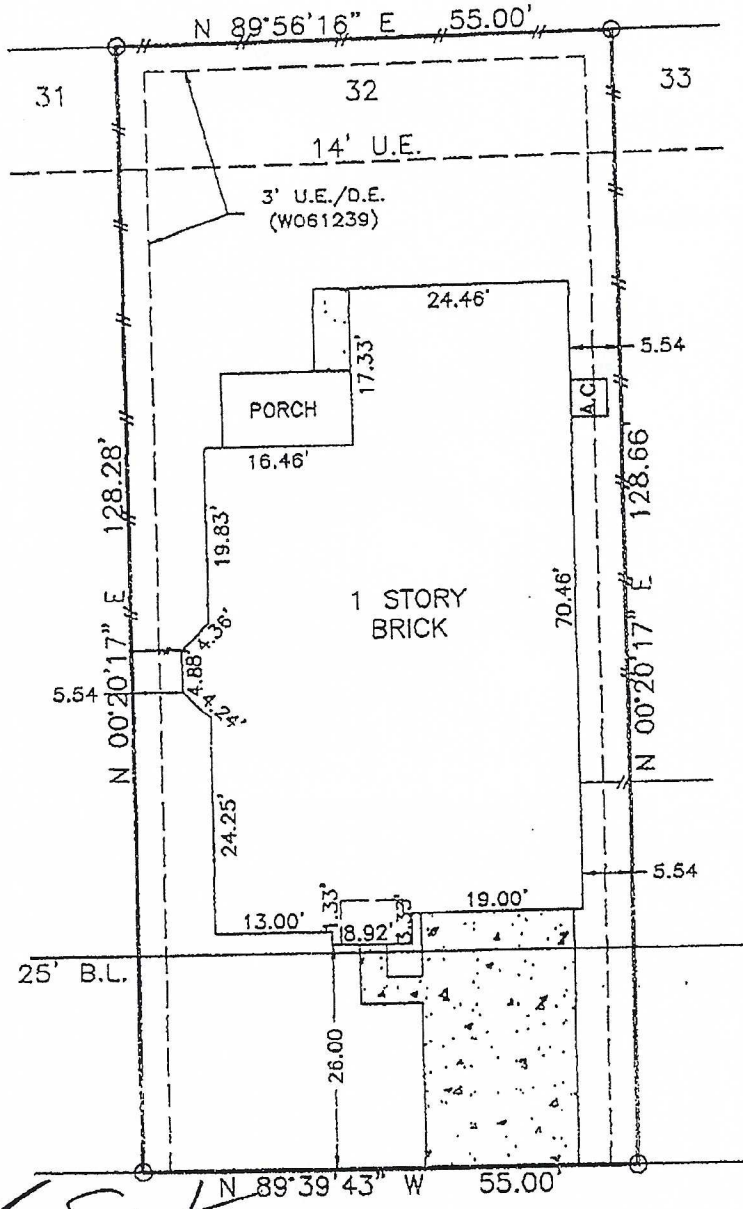

Brett Eversull
Denise Sexton

6706 LILAC MEADOWS LANE

SURVEY
LOT 32, BLOCK 1, WINDROSE WEST
SECTION 3, HARRIS COUNTY, TEXAS

Scale: 1=20'
Date: 02/19/03
Revised:
Survey By: B.S.
Drawn By: C.H.
For: TRAVIS TITLE
GF# 00327881
Purchaser:
BRETT EVERSULL
& DENISE SEXTON
Job No. 02-40064

THIS PLAT IS AN ACCURATE REPRESENTATION OF THAT SURVEY MADE ON THE GROUND UNDER MY SUPERVISION. THERE ARE NO APPARENT ENCROACHMENTS OR CONFLICTS ACROSS PROPERTY LINES AT THE TIME OF THIS SURVEY EXCEPT AS SHOWN HERON.

B. Shanks
BILLY L. SHANKS R.P.L.S. #1821

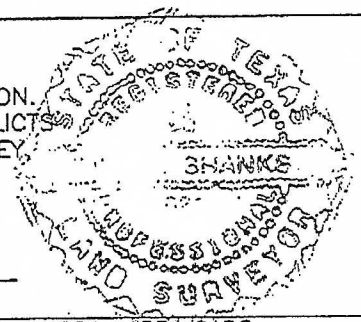

BILLY L. SHANKS

1414 WAVECREST LN.
HOUSTON, TEXAS 77062

281-488-1486
FAX 281-488-5526