

TRACT "E"
40.8360 ACRES
FILE No. K504570 H.C.O.P.R.R.P.

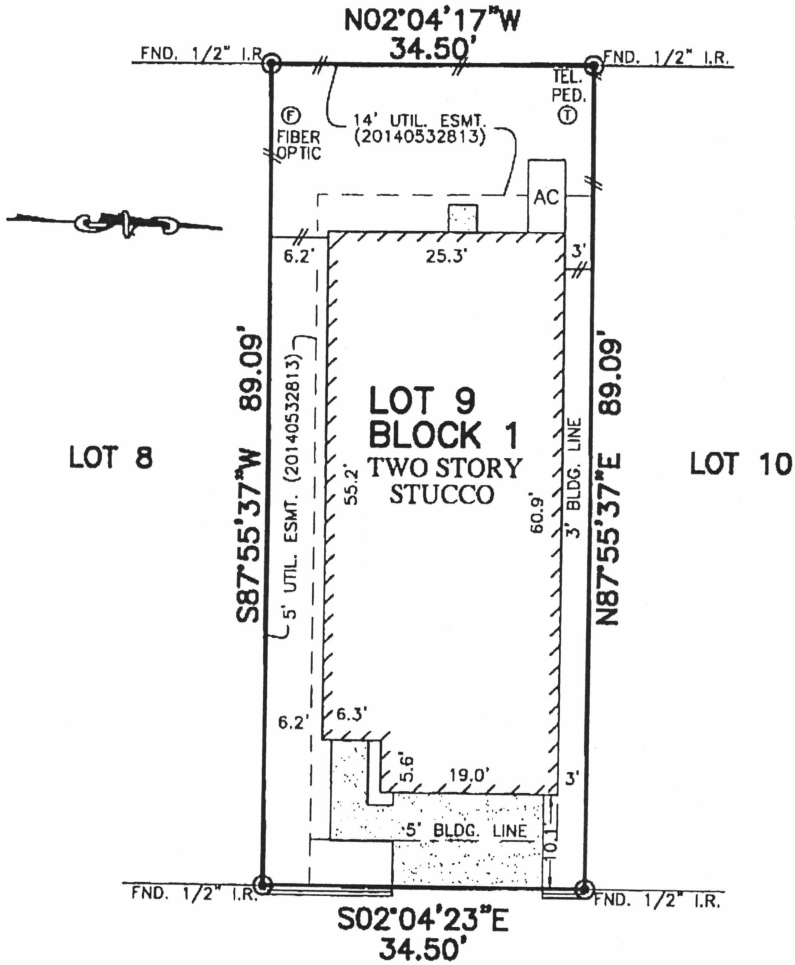

SHADOW WOODS COURT
(28' P.A.E.)

Rosana Asignacion Weber 8/21/15
Jeffrey James Weber 8/21/15

* : ROSANA ASIGNACION WEBER
JEFFREY JAMES WEBER

NOTES:

1. ALL BEARINGS SHOWN HEREON ARE BASED ON THE RECORDED PLAT.
2. SUBJECT TO APPLICABLE RESTRICTIVE COVENANTS LISTED IN ITEM No. 1, SCHEDULE "B" OF TITLE COMMITMENT ISSUED BY ALAMO TITLE COMPANY UNDER G.F. No. PTH1504861.
3. AGREEMENT FOR UNDERGROUND/OVERHEAD ELECTRICAL DISTRIBUTION PER C.F. NO. 20140374001.

PLAT OF SURVEY
SCALE: 1" = 20'

FLOOD MAP:

THIS PROPERTY LIES IN ZONE "X" AS DEPICTED ON COMMUNITY PANEL No. 48201 C 0635 M, DATED: 06-09-14
THIS INFORMATION IS BASED ON GRAPHIC PLOTTING. WE DO NOT ASSUME RESPONSIBILITY FOR EXACT DETERMINATION

© 2015, ALLPOINTS SERVICES, CORP., All Rights Reserved. This original work is protected under copyrights laws, Title 17 U.S. Code Sections 101 & 102. All violators will be prosecuted to the extent of the law. This survey is being provided solely for the use of the recipients and no license has been created, express or implied, to copy the survey except as is necessary in conjunction with the original transaction, which shall take place within ninety (90) days from the date adjacent to the signature line herein.

FOR: *
ADDRESS: 2821 SHADOW WOODS COURT
ALLPOINTS JOB #: KH91117 ET
G.F.: PTH1504861



ALLPOINTS SERVICES CORP
PHONE: 713-468-7707
FAX: 713-827-1861

LOT 9, BLOCK 1,
ENCLAVE AT SPRING SHADOWS,
AMENDING PLAT No. 1,
FILM CODE NO. 668081, MAP RECORDS,
HARRIS COUNTY, TEXAS

I HEREBY CERTIFY THAT THIS PLAT REPRESENTS THE RESULTS OF A SURVEY MADE ON THE GROUND, ON THE 19TH DAY OF AUGUST, 2015.

Steve Briter

