

GF NO. 101696 STEWART TITLE
 ADDRESS: 163 SARASOTA CIRCLE SOUTH
 MONTGOMERY, TEXAS 77356
 BORROWER: ANDREW C. VON ESCHENBACH AND
 MADELYN VON ESCHENBACH

LOT 24, BLOCK 3 BENTWATER, SECTION 3

ACCORDING TO THE MAP OR PLAT THEREOF RECORDED
 IN CABINET E, SHEET 180-A OF THE MAP RECORDS
 OF MONTGOMERY COUNTY, TEXAS

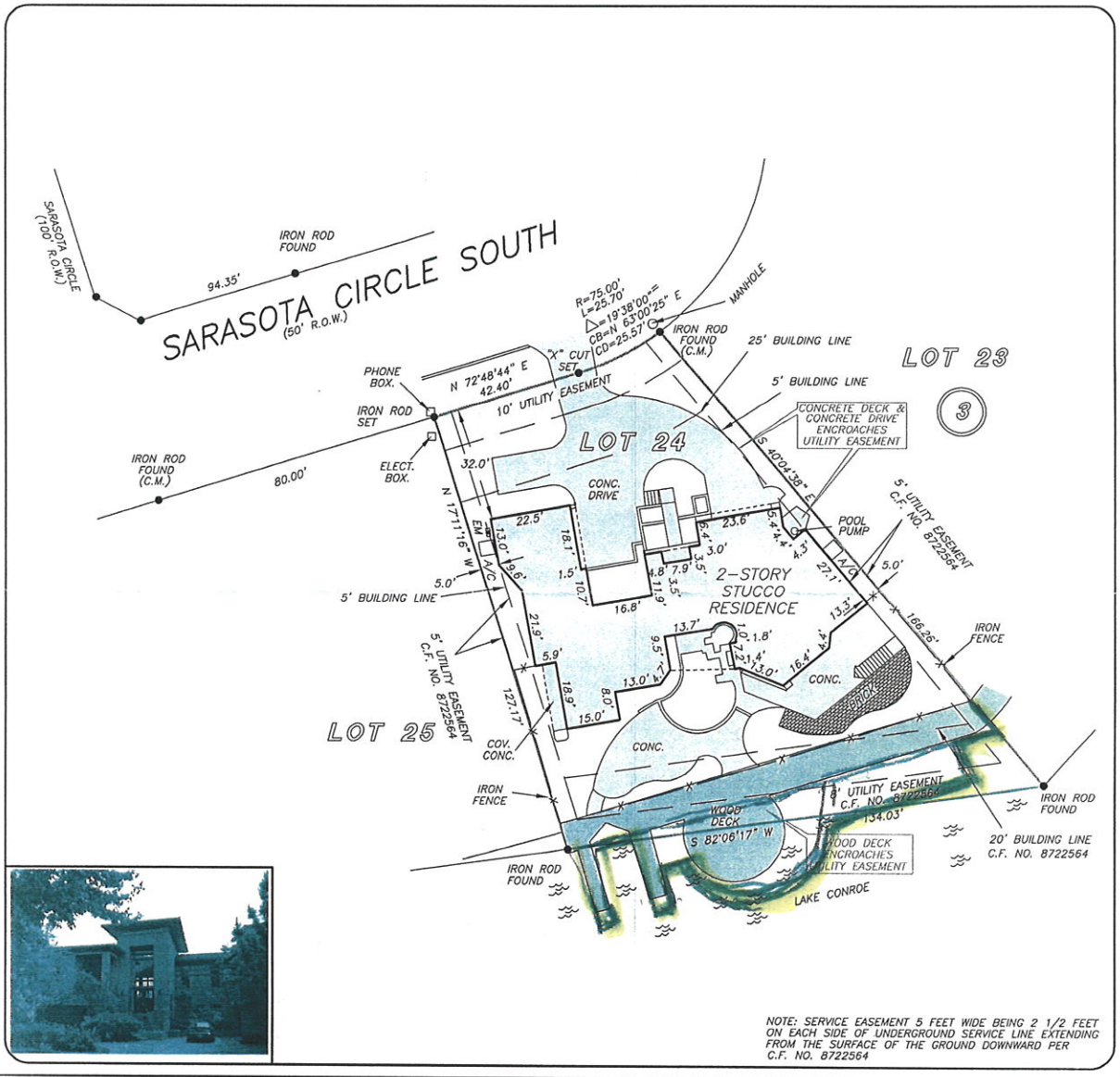

THIS PROPERTY DOES NOT LIE WITHIN THE
 100 YEAR FLOOD PLAIN AS PER FIRM
 PANEL NO. 483390 0215 F
 MAP REVISION: 12-19-1996
 ZONE X
 BASED ONLY ON VISUAL EXAMINATION OF MAPS.
 INACCURACIES OF FEMA MAPS PREVENT EXACT
 DETERMINATION WITHOUT DETAILED FIELD STUDY

A SUHSURFACE INVESTIGATION
 WAS BEYOND THE SCOPE OF THIS SURVEY

RECORD BEARING: CABINET E, SHEET 180-A, M.C.M.R.

I HEREBY CERTIFY THAT THIS SURVEY WAS MADE
 ON THE GROUND, THAT THIS PLAT CORRECTLY
 REPRESENTS THE FACTS FOUND AT THE
 TIME OF SURVEY AND THAT THERE ARE NO
 ENCROACHMENTS APPARENT ON THE GROUND,
 EXCEPT AS SHOWN HEREON. THIS SURVEY IS
 CERTIFIED FOR THIS TRANSACTION ONLY AND
 ABSTRACTING PROVIDED IN THE ABOVE
 REFERENCED TITLE COMMITMENT WAS RELIED
 UPON IN PREPARATION OF THIS SURVEY.

TERRANCE MISH
 PROFESSIONAL LAND SURVEYOR
 NO. 4981
 JOB NO. 10-04785
 MAY 14, 2010

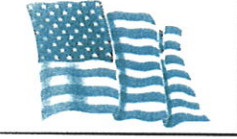

stewart
 title

SHERI PELTON
 936-441-2743

