

JEFFREY MOON



AND ASSOCIATES INC.
LAND SURVEYORS

P.O. Box 2501
Conroe, Tx 77305
(936) 756-5266
FAX (936) 756-5281

LAND SURVEY
28.178 ACRES OF LAND
IN THE BEASLEY PREWITT SUR, A-419
MONTGOMERY COUNTY, TEXAS
Scale: 1" = 100' October 28, 2005

GF# TX057300431

File # 01-B-49

Address: 16410 F.M. HIGHWAY 1485, CONROE, TEXAS 77306

To James C. Erdle & Elizabeth A. Erdle, Exclusively,

I hereby certify that this plat is a true representation of a ground survey made under my direct supervision. All Rights Reserved.
Copyright 2005, Jeffrey Moon & Assoc., Inc.

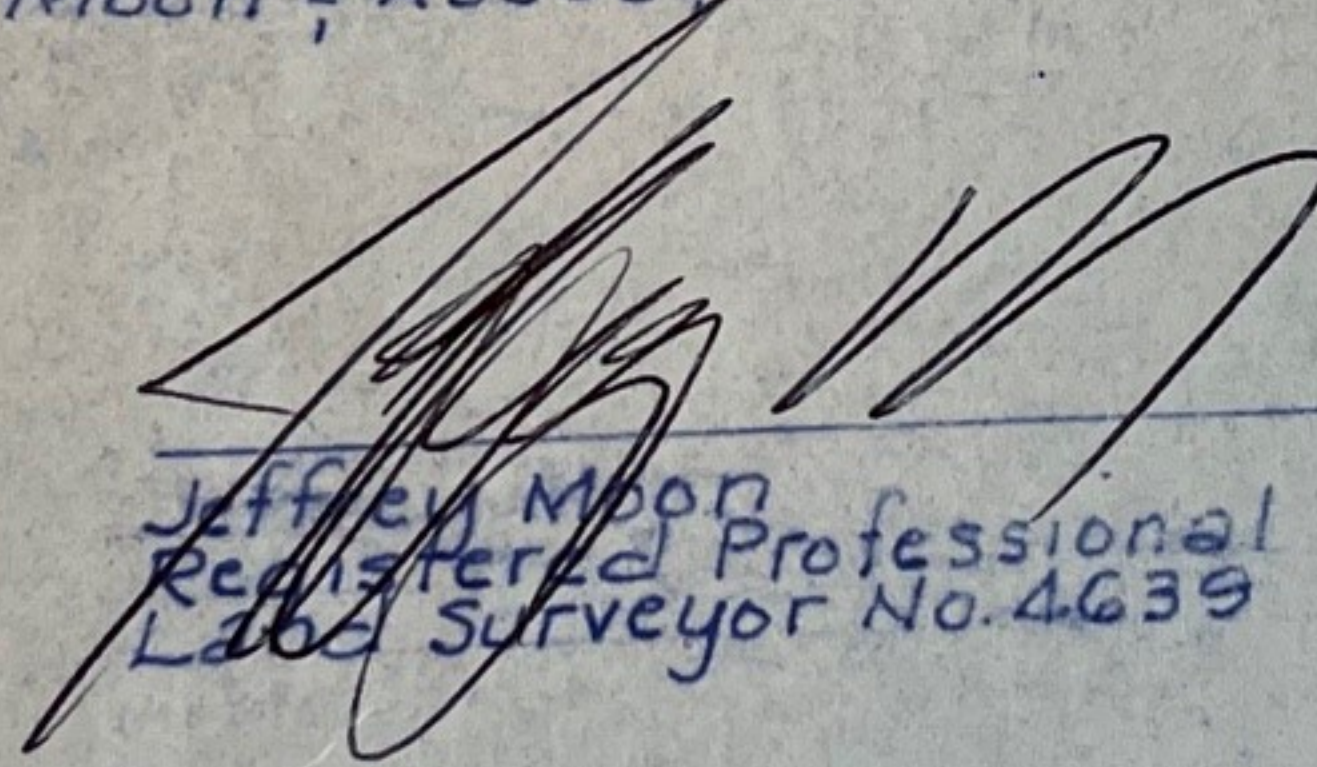

Jeffrey Moon
Registered Professional
Land Surveyor No. 4639

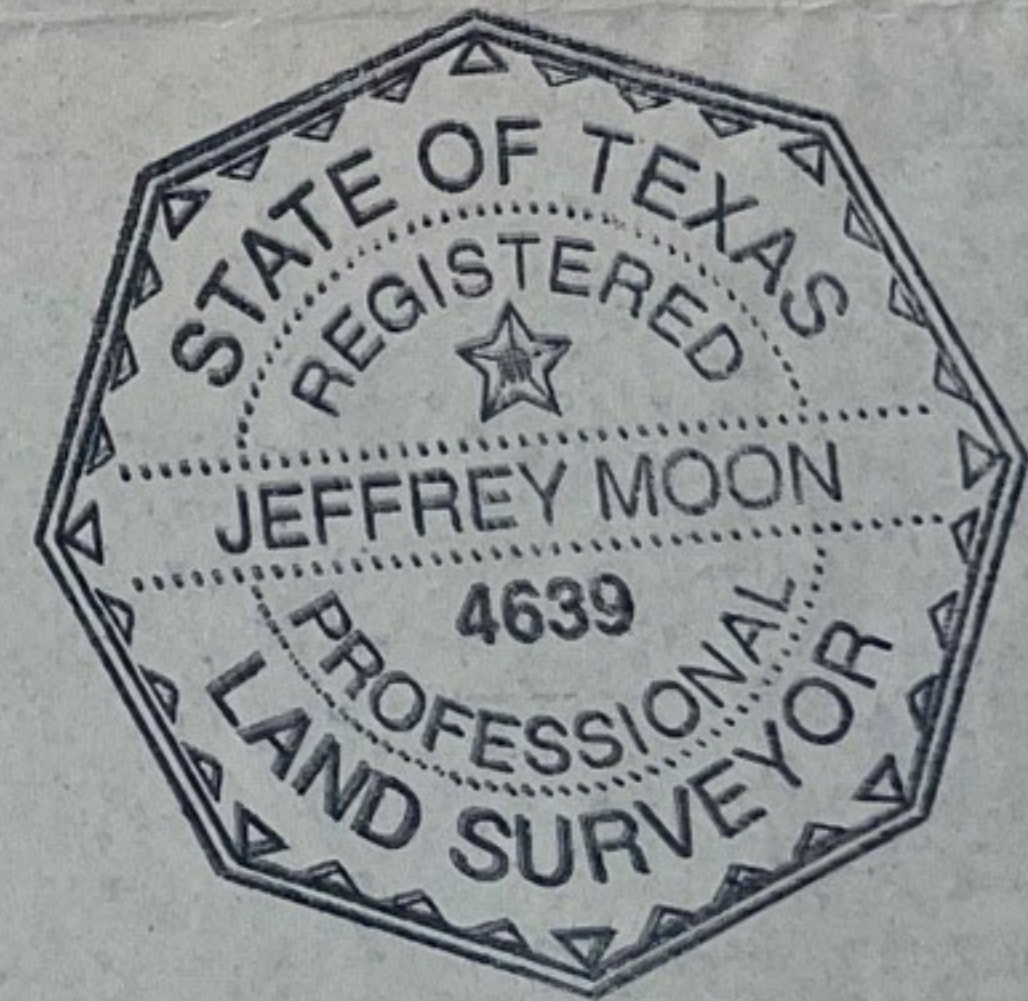

NOTES:

1. Bearings are based upon Erdle's deed call East line.
2. This survey is based, in part, on a Metcalf & Bounds description of even date.