

GF NO. 1899932-H155 FIRST AMERICAN TITLE  
 ADDRESS: 17110 BROKEN BACK DRIVE  
 CROSBY, TEXAS 77532  
 BORROWER: NICHOLAS SHANKS AND  
 LAUREN FIPPINGER

# LOT 2, BLOCK 1 NEWPORT, SECTION 10

ACCORDING TO THE MAP OR PLAT THEREOF RECORDED  
 IN VOLUME 220, PAGE 76 OF THE MAP AND/OR PLAT RECORDS  
 OF HARRIS COUNTY, TEXAS

SCALE: 1" = 30'

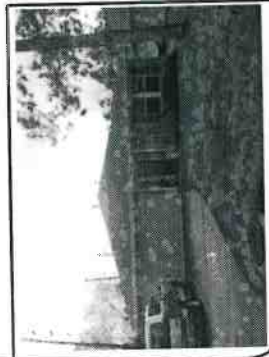
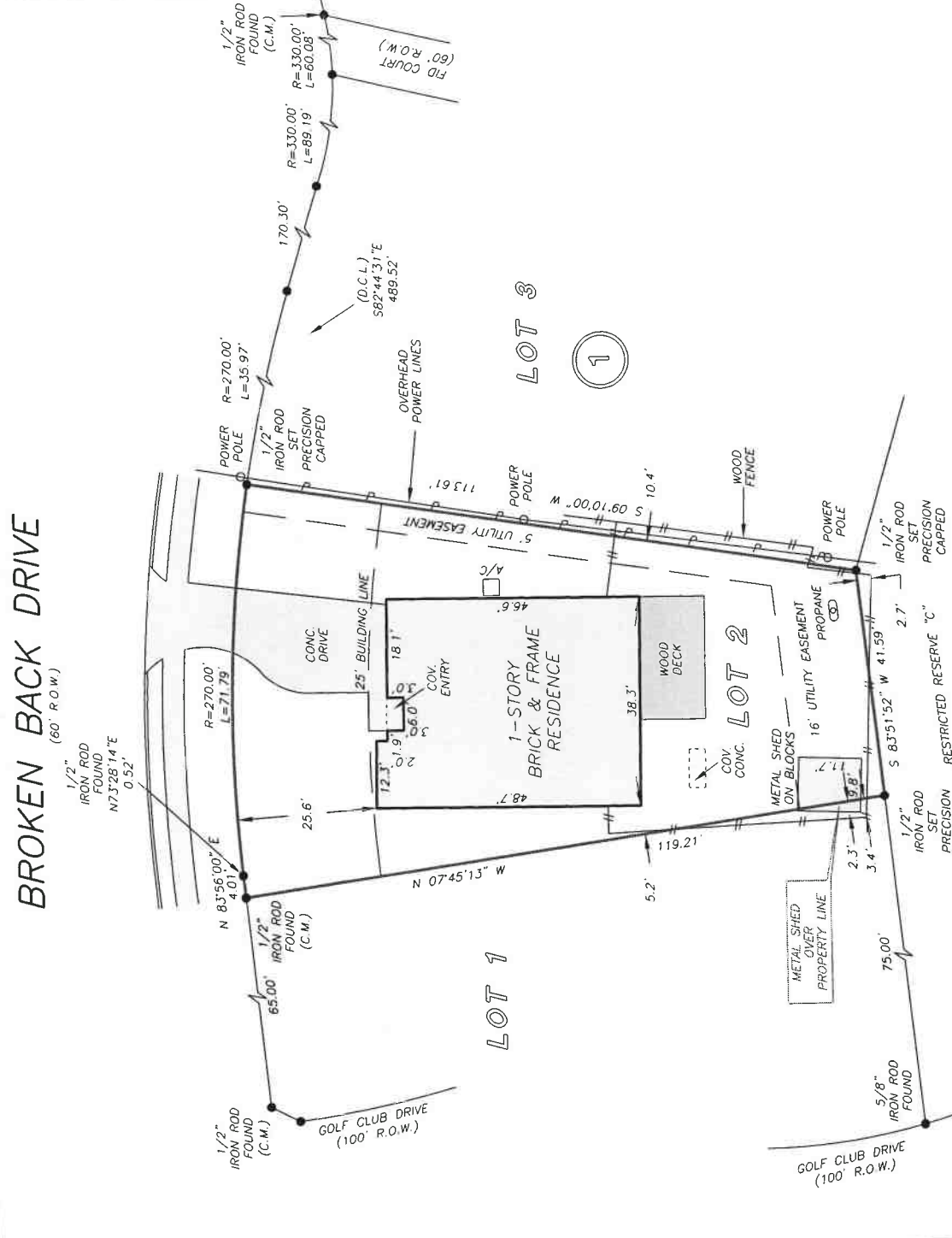

NOTE: AGREEMENT BY AND BETWEEN DEVELOPER AND H. L. & P.  
 FOR INSTALLATION OF OVERHEAD/UNDERGROUND ELECTRICAL  
 DISTRIBUTION SYSTEM OF NO. FB81982.  
 NOTE: AN AGREEMENT FOR CABLE TELEVISION SERVICES AND  
 INSTALLATION AS PER CF NO. G568446.

THIS PROPERTY DOES NOT LIE WITHIN THE  
 100 YEAR FLOOD PLAIN AS PER FIRM  
 MAP NO. 182201C 0540 L  
 MAP REVISION: 06/18/07  
 ZONE: X

BASED ONLY ON VISUAL EXAMINATION OF MAPS.  
 INACCURACIES OF FEMA MAPS PREVENT EXACT  
 DETERMINATION WITHOUT DETAILED FIELD STUDY

A SUBSURFACE INVESTIGATION  
 WAS BEYOND THE SCOPE OF THIS SURVEY

D.C.L. = DIRECTIONAL CONTROL LINE  
 RECORD BEARING: VOL. 220, PG. 76, H.C.M.P.R.

I HEREBY CERTIFY THAT THIS SURVEY WAS MADE  
 ON THE GROUND THAT THIS PLAT CORRECTLY  
 REPRESENTS FACTS FOUND AT THE  
 SURVEY AND THAT THERE ARE NO  
 ENCROACHMENTS APPARENT ON THE GROUND,  
 EXCEPT AS SHOWN HEREON. THIS SURVEY IS  
 CERTIFIED FOR THIS TRANSACTION ONLY AND  
 ABSTRACTING PROVIDED IN THE ABOVE  
 REFERENCED TITLE COMMITMENT WAS RELIED  
 UPON IN PREPARATION OF THIS SURVEY.

JAMES E. MOSELEY  
 PROFESSIONAL LAND SURVEYOR  
 NO. 5912  
 JOB NO. 14-01172  
 FEBRUARY 19, 2014

DRAWN BY: CB

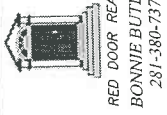
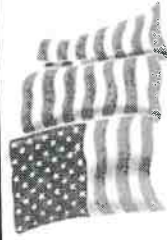

RED DOOR REALTY  
 BONNIE BUTLER  
 281-380-7378



KATIE LEE  
 281-462-7676

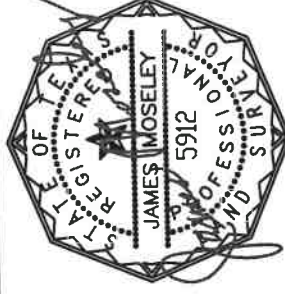

**PRECISION**  
 surveyors

1-800-LARGE(SURVEY)  
 www.precisionsurveyors.com  
 281-456-1586 FAX 281-496-1867  
 960 THREADNEEDLE STREET SUITE 150 HOUSTON, TEXAS 77079  
 1777 NE LOOP 410 SUITE 600 DAW ADDISS, TEXAS 78017  
 FIRM NO. 10063700

FORM 03/10