

GF NO. 1743559-HO15 FIRST AMERICAN TITLE
 ADDRESS: 3130 SOUTH RICE AVENUE
 HOUSTON, TEXAS 77056
 BORROWER: EHSAN AZIZI AND
 KAREN N. RUIZ

TRACT I
0.0688 ACRE
OUT OF LOT 18, BLOCK 6
LAMAR TERRACE

ACCORDING TO THE MAP OR PLAT THEREOF RECORDED
 IN VOLUME 32, PAGE 68 OF THE MAP RECORDS
 OF HARRIS COUNTY, TEXAS

TRACT II
COMMON AREA
OUT OF LOT 18, BLOCK 6
 (SEE ATTACHED METES AND BOUNDS)

SCALE: 1" = 20'

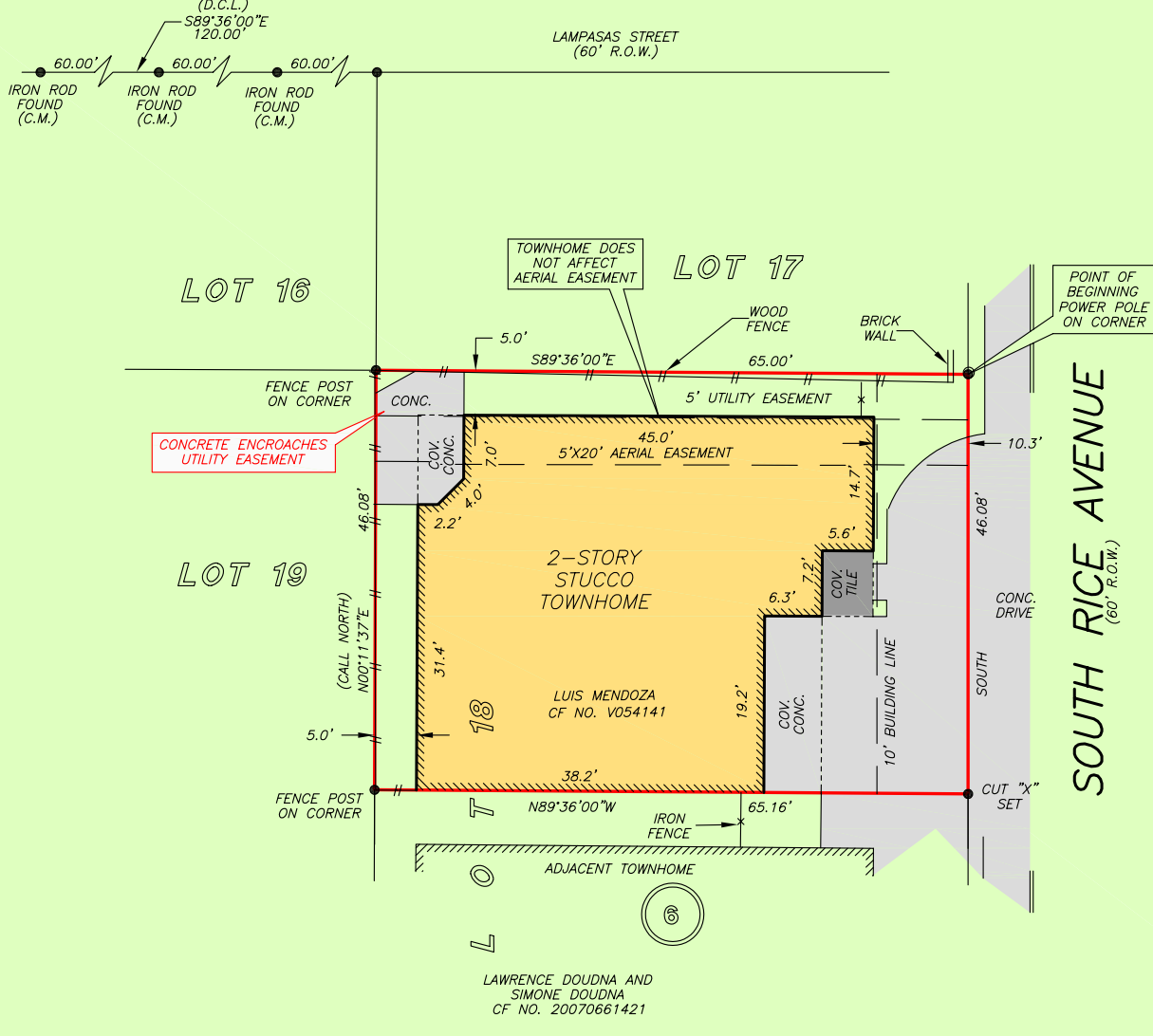

LAWRENCE DOUDNA AND
 SIMONE DOUDNA
 CF NO. 20070661421

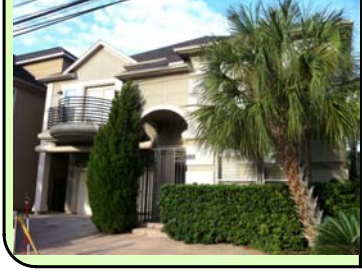

NOTE: EASEMENT ENCROACHMENT AGREEMENT PER CF NO. U117382.
 NOTE: UTILITY ACCESS AND MAINTENANCE EASEMENT PER CF NO. U032492.

THIS PROPERTY DOES NOT LIE WITHIN THE
 100 YEAR FLOOD PLAIN AS PER FIRM
 PANEL NO. 48201C 0855 L
 MAP REVISION: 06/18/07
 ZONE X
 BASED ONLY ON VISUAL EXAMINATION OF MAPS.
 INACCURACIES OF FEMA MAPS PREVENT EXACT
 DETERMINATION WITHOUT DETAILED FIELD STUDY

A SUBSURFACE INVESTIGATION
 WAS BEYOND THE SCOPE OF THIS SURVEY

D.C.L. = DIRECTIONAL CONTROL LINE
 RECORD BEARING: VOL. 32, PG. 68, H.C.M.R.

DRAWN BY: MM

I HEREBY CERTIFY THAT THIS SURVEY WAS MADE
 ON THE GROUND, THAT THIS PLAT CORRECTLY
 REPRESENTS THE FACTS FOUND AT THE
 TIME OF SURVEY AND THAT THERE ARE NO
 ENCROACHMENTS APPARENT ON THE GROUND,
 EXCEPT AS SHOWN HEREON. THIS SURVEY IS
 CERTIFIED FOR THIS TRANSACTION ONLY AND
 ABSTRACTING PROVIDED IN THE ABOVE
 REFERENCED TITLE COMMITMENT WAS RELIED
 UPON IN PREPARATION OF THIS SURVEY.

JIMMY RAY JANECEK
 PROFESSIONAL LAND SURVEYOR
 NO. 5868
 JOB NO. 12-11166
 OCTOBER 12, 2012

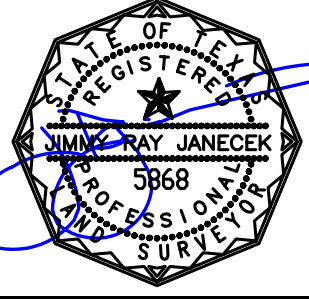

PRECISION
 surveyors

1-800-LANDSURVEY
 www.precisionurveyors.com

281-496-1586 FAX 281-496-1867 210-829-4941 FAX 210-829-1555
 950 THREADNEEDLE STREET SUITE 150 HOUSTON, TEXAS 77079 1777 NE LOOP 410 SUITE 600 SAN ANTONIO, TEXAS 78217