

= Pool Equipment
>> = Access

= 6' Wood Fence
 = 6' Wrought Iron Fence
X = Tree's to be Removed

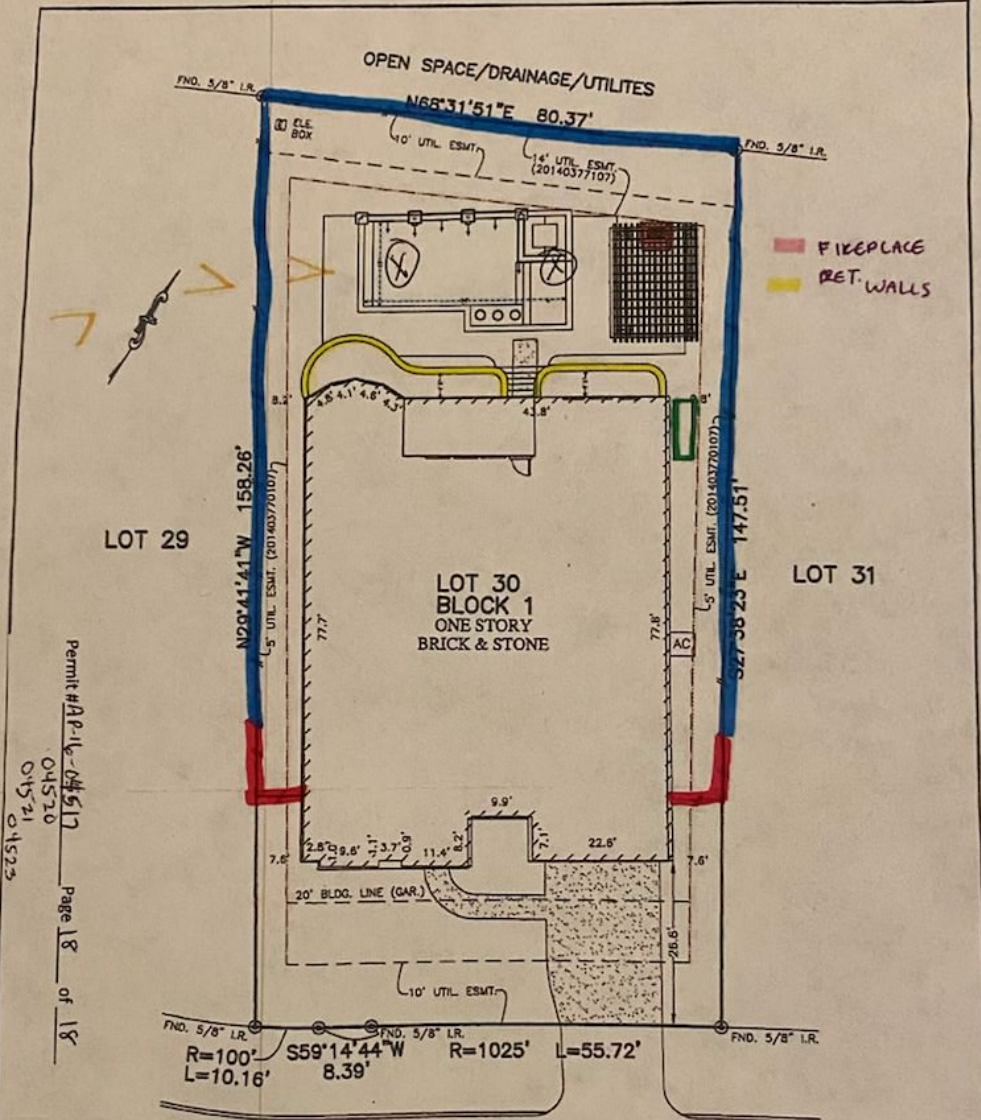

Permit # AP-16-04517
 04520
 01521
 01523
 Page 18 of 18

15
ARGOSY BEND PLACE
 (50' R.O.W.)

PLAT OF SURVEY
 SCALE: 1" = 20'

- NOTES:
- ALL BEARINGS SHOWN HEREON ARE BASED ON THE RECORDED PLAT.
 - SUBJECT TO APPLICABLE RESTRICTIVE COVENANTS LISTED IN ITEM No.10-A, SCHEDULE "B" OF TITLE COMMITMENT ISSUED BY FIRST AMERICAN TITLE INSURANCE Co. UNDER O.F. No. 2136851-62.
 - AGREEMENT FOR UNDERGROUND ELECTRIC SERVICE PER C.F. No. 2013039458.
- © 2016, ALLPOINTS SERVICES, CORP. All Rights Reserved. This original work is protected under copyright laws, Title 17 U.S. Code Sections 101 & 102. All violators will be prosecuted to the extent of the law. This survey is being provided solely for the use of the recipients and no license has been created, express or implied, to copy the survey except as is necessary in connection with the original transaction.

D. Stalley 6-17-16
Tricha Stalley 6-17-16
 FLOOD MAP:
 THIS PROPERTY LIES IN ZONE "X"
 AS DEPICTED ON COMMUNITY PANEL
 NO. 48201 COOSM, EFFECTIVE DATE: 6-18-07
THIS INFORMATION IS BASED ON GRAPHIC PLOTTING. WE DO NOT ASSUME RESPONSIBILITY FOR EXACT DETERMINATION

FOR: DARYL STILLEY
 TRICHA STILLEY
 ADDRESS: 15 ARGOSY BEND PLACE
 ALLPOINTS JOB #: TH109059DM
 O.F.: 2136851-62

LOT 30, BLOCK 1,
 THE WOODLANDS
 CREEKSIDE PARK WEST, SECTION 24,
 FILM CODE NO. 656269, MAP RECORDS,
 HARRIS COUNTY, TEXAS

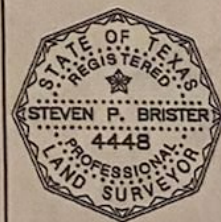

I HEREBY CERTIFY THAT THIS PLAT REPRESENTS THE RESULTS OF A SURVEY MADE ON THE GROUND, ON THE 20TH DAY OF MAY, 2016.

David Brister



ALLPOINTS SERVICES CORP
 PHONE: 713-468-7707
 T.B.P.L.S. No. 10122600

ALLPOINTS SERVICES CORP. COMMERCIAL/BUILDER DIVISION 1515 WITTE ROAD HOUSTON, TEXAS 77080

SEE ALSO CONDITIONS, PAGE 2, 4, ATTACHED