

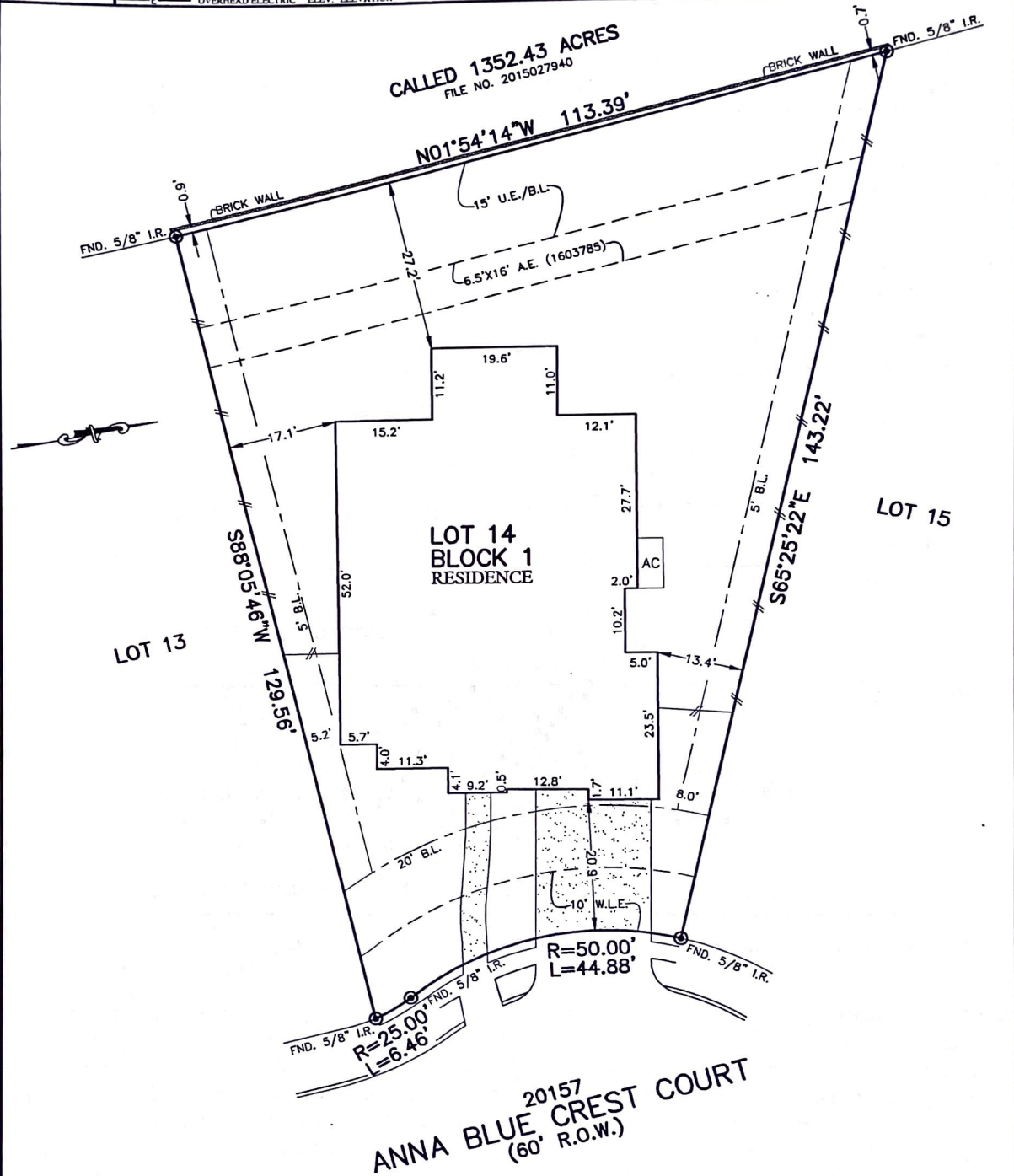

FLATWORK	B.L. BUILDING LINE	T.O.F. TOP OF FORM	U.V.E. UNOBSTRUCTED VISIBILITY EASEMENT	MANHOLE
PROPERTY LINE	B.L.(FL) FRONT LOAD BUILDING LINE	U.E. UTILITY EASEMENT	M.A.C.C.E. MAINTENANCE & ACCESS EASEMENT	GRATE DRAIN
BUILDING LINE	B.L.(SI) SWING IN BUILDING LINE	W.L.E. WATER LINE EASEMENT	A.C.C.E. ACCESS EASEMENT	PAD MOUNTED TRANSFORMER
EASEMENT	B.L.(C) CAR BUILDING LINE	S.T.M.S.E. STORM SEWER EASEMENT	A.E. AERIAL EASEMENT	FIBER OPTIC
WOODEN FENCE	G.B.L. GARAGE BUILDING LINE	S.S.E. SANITARY SEWER EASEMENT	D.E. DRAINAGE EASEMENT	TELEPHONE PEDESTAL
WROUGHT IRON FENCE	B.U.G. BUILDER GUIDELINES	R.O.W. RIGHT-OF-WAY	E.E. ELECTRIC EASEMENT	GAS METER
CHAIN LINK FENCE	F.F. FINISHED FLOOR	P.A.E. PRIVATE ACCESS EASEMENT	W.V. WATER VALVE	CABLE PEDESTAL
OVERHEAD ELECTRIC	EXT. EXTENDED	P.U.E. PRIVATE UTILITY EASEMENT	F.H. FIRE HYDRANT	WATER METER
	PROP. PROPOSED	P.V.T. PRIVATE	M. MONUMENT	GUY ANCHOR
	ELEV. ELEVATION	L.I. IRON ROD	I.P. IRON PIPE	

CALLED 1352.43 ACRES  
FILE NO. 2015027940



20157  
ANNA BLUE CREST COURT  
(60' R.O.W.)

PLAT OF SURVEY  
SCALE: 1" = 20'

NOTES:  
1. ALL BEARINGS SHOWN HEREON ARE BASED ON THE RECORDED PLAT.  
2. ALLPOINTS LAND SURVEY, INC. IS NOT LIABLE FOR ANY DAMAGES DUE TO INFORMATION NOT PROVIDED TO SURVEYOR OR BUILDER PLACING ANY IMPROVEMENTS WITHIN A BUILDING LINE OR EASEMENT.  
3. SUBJECT TO APPLICABLE RESTRICTIVE COVENANTS LISTED IN ITEM 1, SCHEDULE "B" OF TITLE COMMITMENT ISSUED BY STEWART TITLE GUARANTY UNDER G.F. No 147000761.

FOR: CASEY MACAT  
MATTHEW MACAT  
ADDRESS: 20157 ANNA BLUE CREST COURT BY: RW  
ALLPOINTS JOB#: WS186775  
G.F.: 147000761  
JOB:  
FLOOD ZONE: X  
COMMUNITY PANEL: 48157C0020L  
EFFECTIVE DATE: 4/2/2014  
LOMR: DATE:

LOT 14, BLOCK 1,  
JORDAN RANCH, SECTION 2A,  
INST. NO. 1600738, OFFICIAL PUBLIC RECORDS,  
WALLER COUNTY, TEXAS

I HEREBY CERTIFY THAT THIS PLAT REPRESENTS THE RESULTS OF A SURVEY MADE ON THE GROUND, ON THE 13TH DAY OF FEBRUARY, 2020.

*J. A. [Signature]*

