

LANDSCAPE/OPEN SPACE

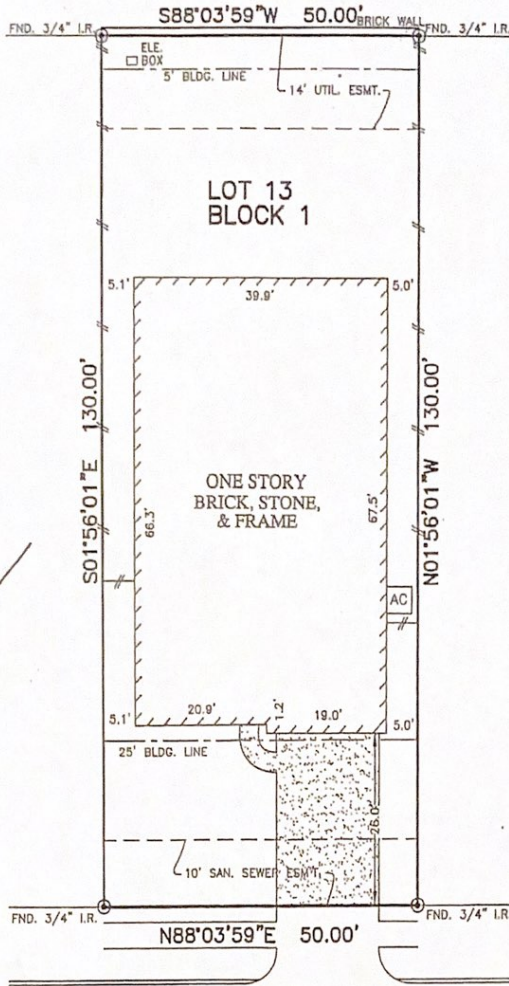

LOT 12

LOT 14

[Handwritten Signature]
 10/20/15

SAN SERVERO DRIVE
 (50' R.O.W.)

[Handwritten Signature]
 7/30/2020

[Handwritten Signature]
 7/30/2020

NOTES:

1. ALL BEARINGS SHOWN HEREON ARE BASED ON THE RECORDED PLAT.
2. SURVEYOR HAS NOT ABSTRACTED THE SUBJECT PROPERTY. ABSTRACTING BY TITLE COMPANY ONLY. THERE MAY BE EASEMENTS, RESTRICTIONS AND OTHER MATTERS OF RECORD NOT SHOWN HEREON.

© 2015, ALLPOINTS SERVICES, CORP., All Rights Reserved. This original work is protected under copyright laws, Title 17 U.S. Code Sections 101 & 102. All violators will be prosecuted to the extent of the law. This survey is being provided solely for the use of the recipients and no license has been created, express or implied, to copy the survey except as is necessary in conjunction with the original transaction, which shall take place within ninety (90) days from the date adjacent to the signature line herein.

FLOOD MAP:

THIS PROPERTY LIES IN ZONE "X" AS DEPICTED ON COMMUNITY PANEL No. 48201 C 0585 L, DATED: 06-18-07
 THIS INFORMATION IS BASED ON GRAPHIC PLOTTING. WE DO NOT ASSUME RESPONSIBILITY FOR EXACT DETERMINATION

PLAT OF SURVEY
 SCALE: 1" = 20'

FOR: DRHORTON
 ADDRESS: 23515 SAN SERVERO DRIVE
 ALLPOINTS JOB #: DR95092 CM
 G.F.:



ALLPOINTS SERVICES CORP
 PHONE: 713-468-7707
 FAX: 713-827-1861

LOT 13, BLOCK 1,
 VENTANA LAKES, SECTION 6,
 FILM CODE NO. 669120, MAP RECORDS,
 HARRIS COUNTY, TEXAS

I HEREBY CERTIFY THAT THIS PLAT REPRESENTS THE RESULTS OF A SURVEY MADE ON THE GROUND, ON THE 15TH DAY OF JULY, 2015.

[Handwritten Signature]

