

SKETCH ADDENDUM

Borrower: Marley	File No.: 031174
Property Address: 3018 Royal Cir	Case No.: #7301952
City: Kingwood	State: TX
Lender: Well Fargo Home Mortgage, Inc.-5472	Zip: 77339

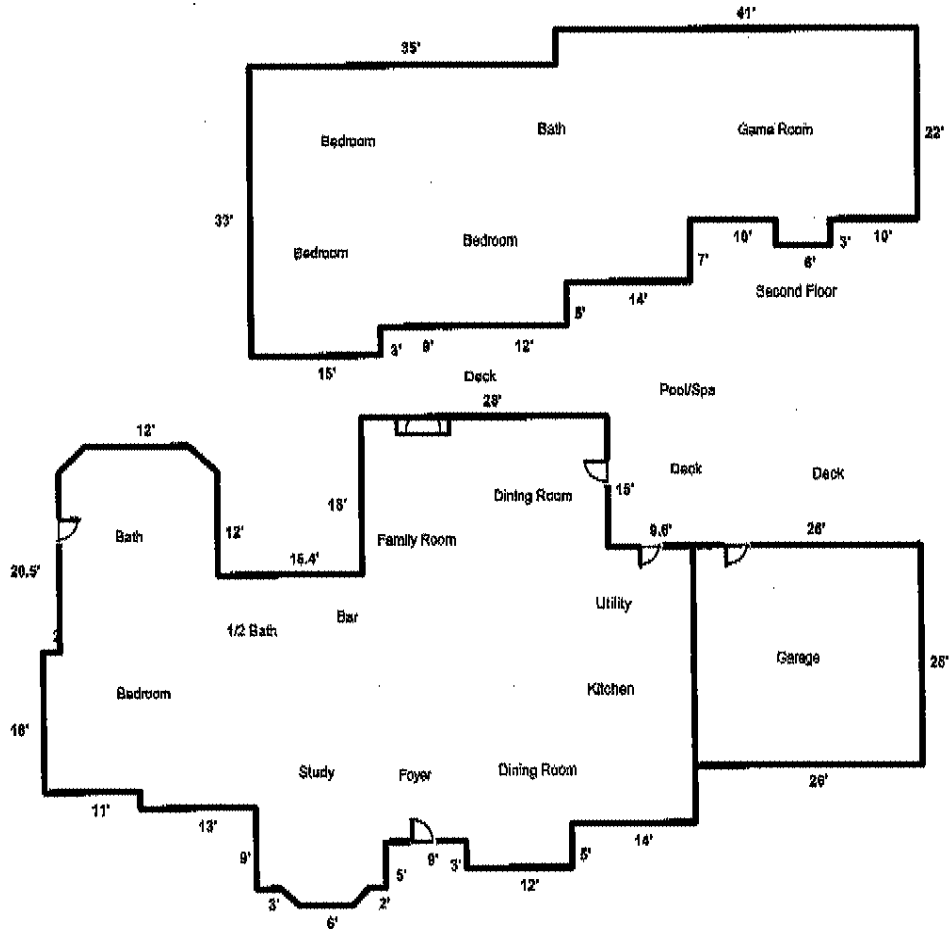

Living Area			First Floor		
First Floor	3015	289	28.0 X 15.0 =		420.0
Second Floor	2125	232	15.0 X 3.0 =		45.0
Total	5140	521	18.0 X 12.0 =		216.0
			37.6 X 3.0 =		112.8
Garage/Carport			72.0 X 8.5 =		612.0
Attached Garage	650	102	74.0 X 16.0 =		1184.0
			63.0 X 2.0 =		126.0
			50.0 X 2.0 =		100.0
			26.0 X 2.0 =		52.0
			12.0 X 3.0 =		36.0
			15.0 X 5.0 =		75.0
			8.0 X 2.0 =		16.0
			Total		3014.8
			Second Floor		
			41.0 X 22.0 =		902.0
			35.0 X 30.0 =		1050.0
			15.0 X 7.0 =		105.0
			6.0 X 3.0 =		18.0
			1.0 X 5.0 =		5.0
			15.0 X 3.0 =		45.0
			Total		2125.0