

LOT 22

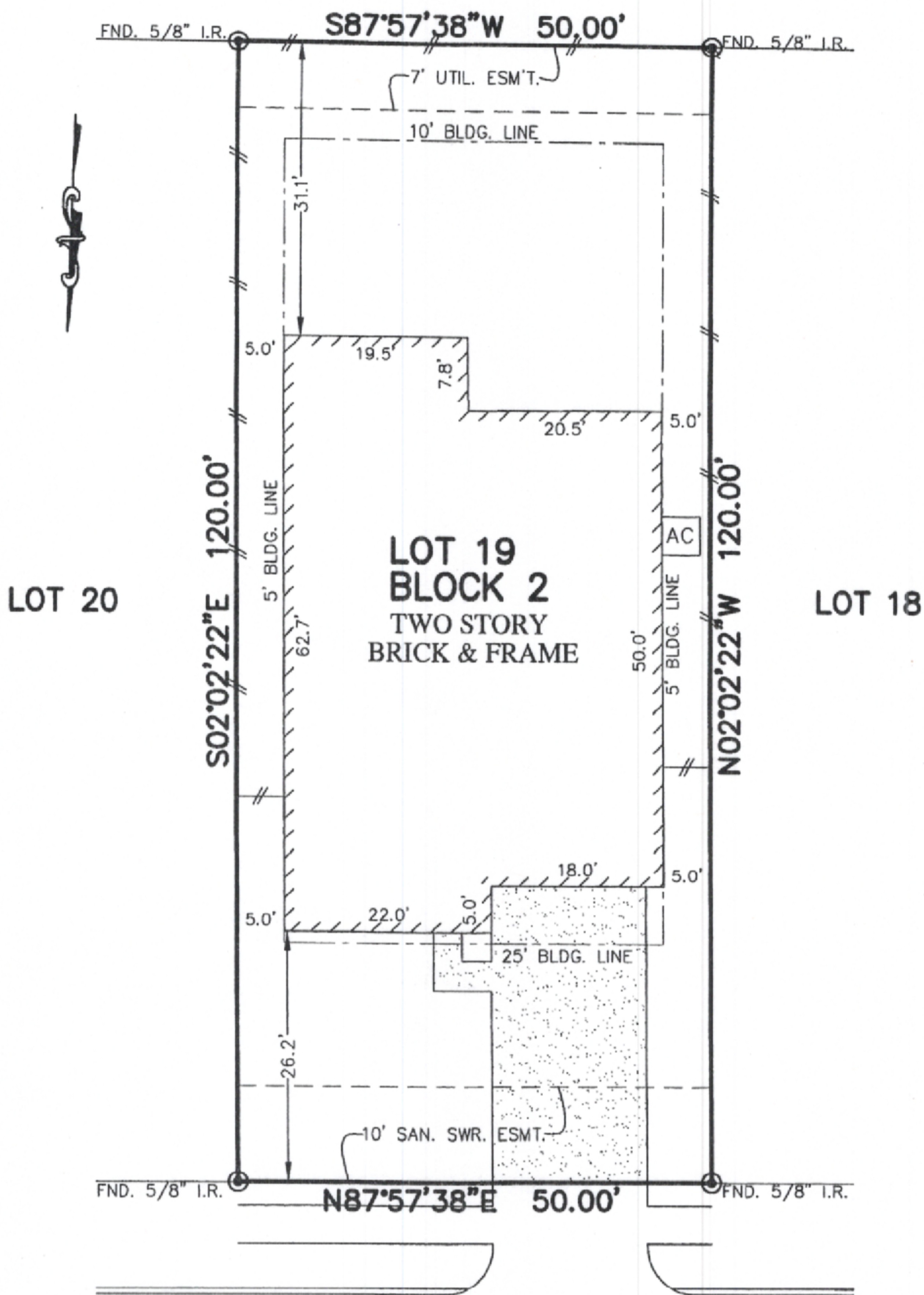

LILY CREST LANE
(50' R.O.W.)

PLAT OF SURVEY
SCALE: 1" = 20'

- NOTES:
1. ALL BEARINGS SHOWN HEREON ARE BASED ON THE RECORDED PLAT.
 2. SUBJECT TO APPLICABLE RESTRICTIVE COVENANTS LISTED IN ITEM No. 1, SCHEDULE "B" OF TITLE COMMITMENT ISSUED BY NORTH AMERICAN TITLE INSURANCE Co. UNDER G.F. No. 14628-14-01166.

FLOOD MAP:
THIS PROPERTY LIES IN ZONE "X-SHADED" AS DEPICTED ON COMMUNITY PANEL No. 48201 C 0220 L, DATED: 06-18-07
"THIS INFORMATION IS BASED ON GRAPHIC PLOTTING. WE DO NOT ASSUME RESPONSIBILITY FOR EXACT DETERMINATION"

© 2014, ALLPOINTS SERVICES, CORP., All Rights Reserved. This original work is protected under copyrights laws, Title 17 U.S. Code Sections 101 & 102. All violators will be prosecuted to the extent of the law. This survey is being provided solely for the use of the recipients and no license has been created, express or implied, to copy the survey except as is necessary in conjunction with the original transaction.

FOR: JAMES ANDREW SALZER
RACHAEL ALLISON SANDERS
ADDRESS:
13007 LILY CREST LANE
ALLPOINTS JOB #: LH79735 DM
G.F.: 14628-14-01166



ALLPOINTS
SERVICES CORP
PHONE: 713-468-7707
FAX: 713-827-1861

LOT 19, BLOCK 2,
WILDWOOD AT NORTHPOINTE, SECTION 14,
FILM CODE NO. 663118, MAP RECORDS,
HARRIS COUNTY, TEXAS

I HEREBY CERTIFY THAT THIS PLAT REPRESENTS THE RESULTS OF A SURVEY MADE ON THE GROUND, ON THE 3RD DAY OF DECEMBER, 2014.

