

- LEGEND**
- UE Utility Easement
 - AE Aerial Easement
 - WLE Water Line Easement
 - BL Building Line
 - CP Covered Porch
 - ROW Right of Way
 - IP Iron Pipe
 - IR Iron Rod
 - BF Board Fence
 - CL Chain Link Fence
 - WF Wrought Iron Fence

This property lies within Zone AE as per the Flood Insurance Rate Map
WHARTON County, Community No. 480652
 Panel No. Q355 Suffix E Date 4-5-06
 Note: Zone X indicates outside 100 year flood plain
 Zone AE indicates inside 100 year flood plain.

Revisions _____
 Bearing Reference _____
 Recorded Plat _____

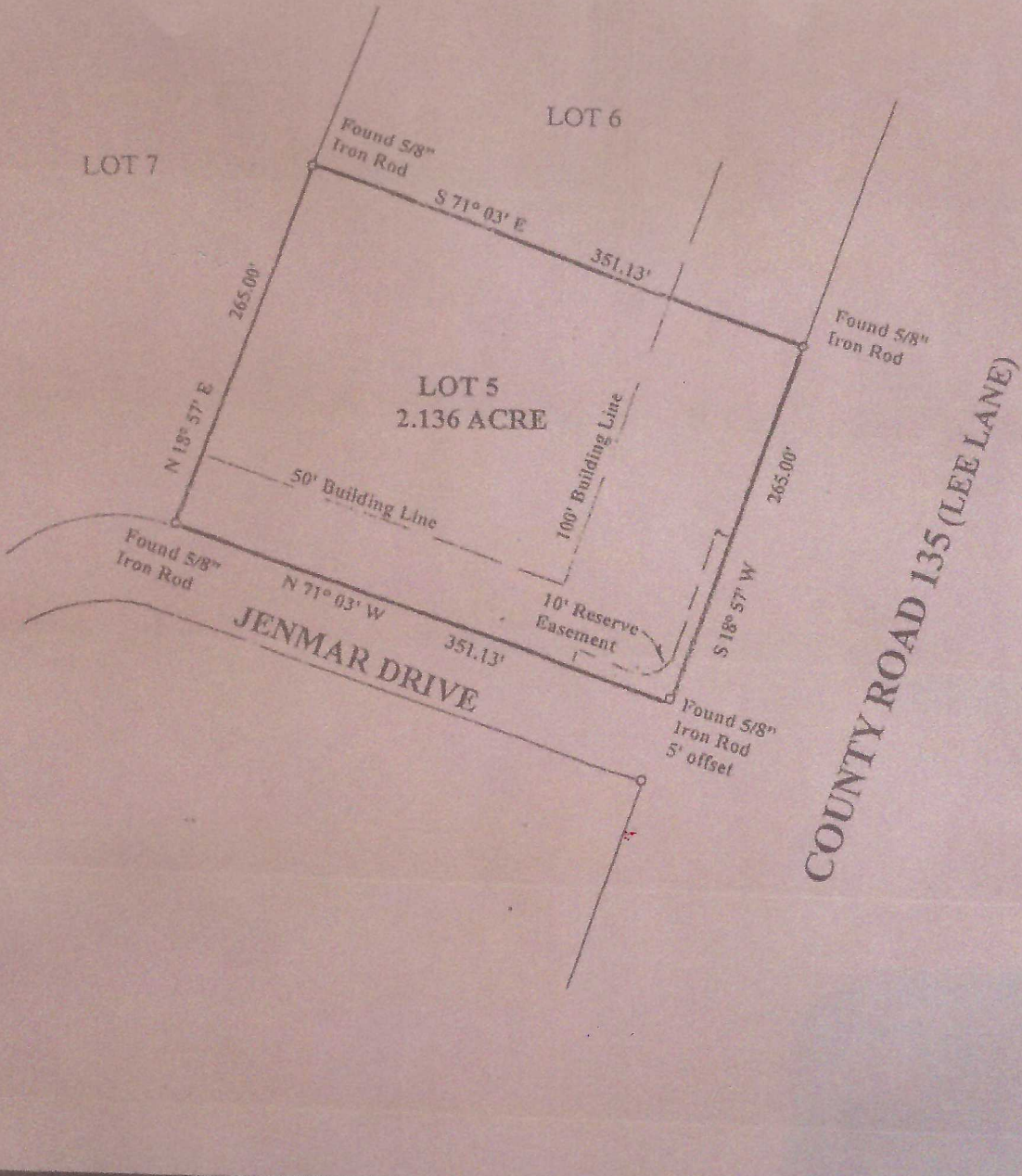

Lot 5 Block _____
 Addition NORTHPOINT ESTATES
 Section 2 Recorded in SLIDE 129 B
WHARTON County Map Records,
WHARTON County, Texas

Purchaser CHRIS B LESLIE WALENTA
LEE LANE
 Address WHARTON, TX. 77488

Scale 1" = 100'
 Date 7-1-14
 Job # 14-0702
 Key Map _____
 Drawn FGH



I, F.G. Huffman, a Registered Professional Surveyor in the State of Texas, hereby certify to:
PURCHASER
 that this plot was made from an actual survey on the ground by me or under my direction; that no encroachments exist at the time of this survey unless reflected hereon; that said survey conforms to the current Texas Society of Professional Surveyors Standards and Specifications for a Category 1A, Condition 2 Survey.

F. G. Huffman
 P. O. Box 430792
 Houston, TX 77243

