

GF NO. 000481153 CHICAGO TITLE
 ADDRESS: 71 EAST SLATESTONE CIRCLE
 THE WOODLANDS, TEXAS 77382
 BORROWER: DAVID A. LOVERIDGE, JR. AND
 KERRIE L. LOVERIDGE

LOT 40, BLOCK 1 AMENDING PLAT OF THE WOODLANDS VILLAGE OF ALDREN BRIDGE, SECTION 50

ACCORDING TO THE MAP OR PLAT THEREOF RECORDED
 IN CABINET L, SHEET 22 OF THE MAP RECORDS
 OF MONTGOMERY COUNTY, TEXAS

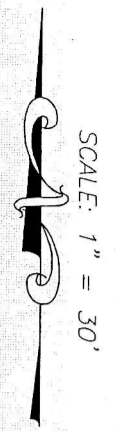

L. D. Luff
L. Kerrie L. Loveridge by L. D. Luff
 As Attorneys in Fact

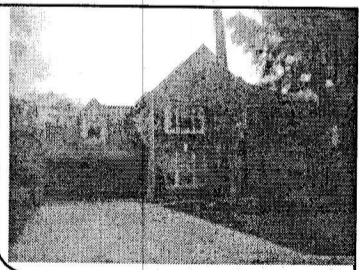
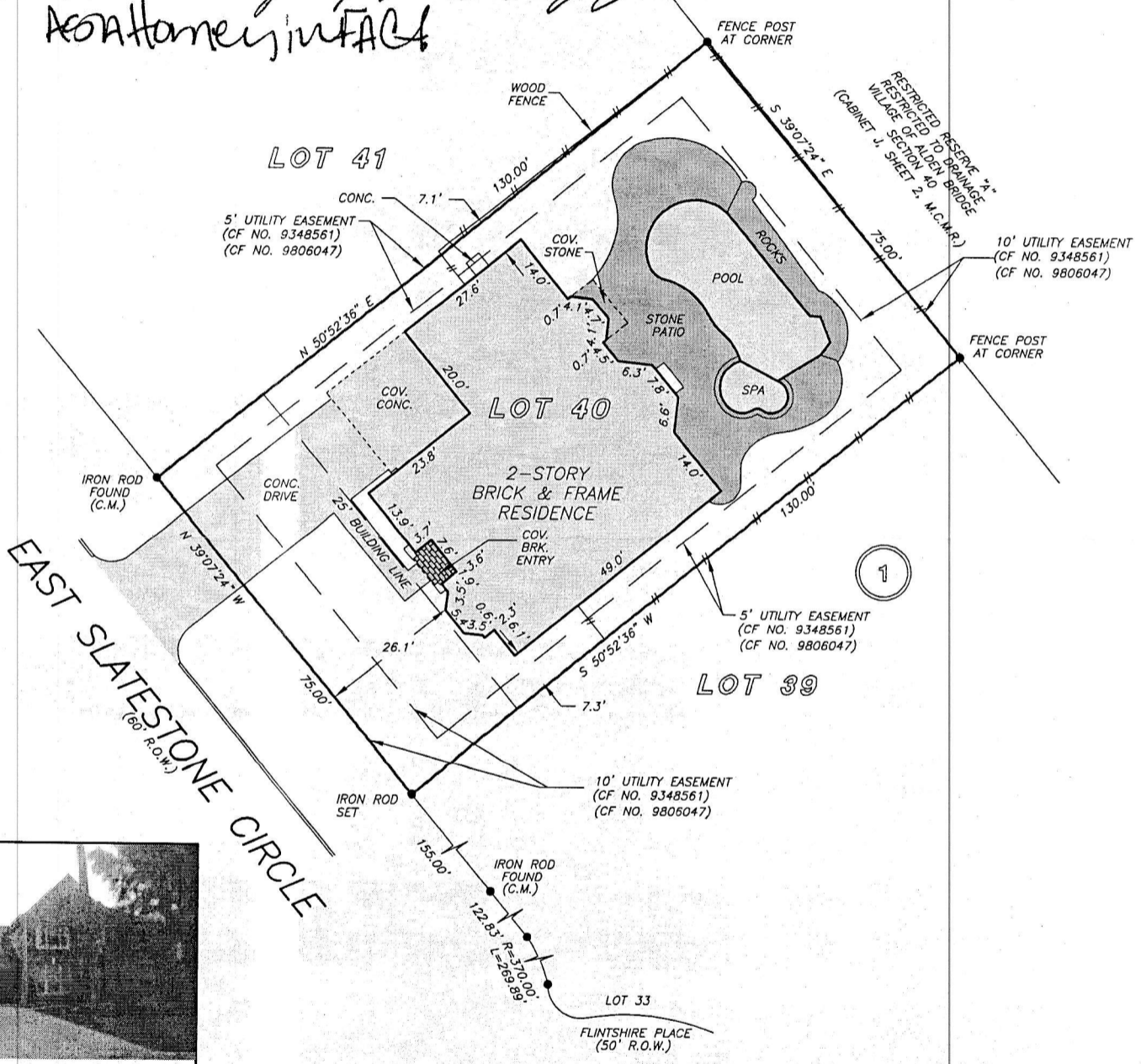

THIS PROPERTY DOES NOT LIE WITHIN THE
 100 YEAR FLOOD PLAIN AS PER FIRM
 PANEL NO. 48201C 0510 F
 MAP REVISION: 12/19/1996
 ZONE X
 BASED ONLY ON VISUAL EXAMINATION OF MAPS.
 INACCURACIES OF FEMA MAPS PREVENT EXACT
 DETERMINATION WITHOUT DETAILED FIELD STUDY

A SUBSURFACE INVESTIGATION
 WAS BEYOND THE SCOPE OF THIS SURVEY

RECORD BEARING: CABINET L, SHEET 22, M.C.M.R.

DRAWN BY: BK

I HEREBY CERTIFY THAT THIS SURVEY WAS MADE
 ON THE GROUND, THAT THIS PLAT CORRECTLY
 REPRESENTS THE FACTS FOUND AT THE
 TIME OF SURVEY AND THAT THERE ARE NO
 ENCROACHMENTS APPARENT ON THE GROUND,
 EXCEPT AS SHOWN HEREON. THIS SURVEY IS
 CERTIFIED FOR THIS TRANSACTION ONLY AND
 ABSTRACTING PROVIDED IN THE ABOVE
 REFERENCED TITLE COMMITMENT WAS RELIED
 UPON IN PREPARATION OF THIS SURVEY.

GEORGE GALE
 PROFESSIONAL LAND SURVEYOR
 NO. 4678
 JOB NO. 09-04455
 MAY 1, 2009



RE/MAX
 The Woodlands
 & Spring
 MIKE SEDER
 281-362-2520

Chicago Title Insurance Company
 LACEE WALL
 281-364-8110

PRECISION SURVEYORS, INC.

1-800-LANDSURVEY 281-496-1586
 1-800-526-3787 FAX 281-496-1867
 14925 MEMORIAL DRIVE SUITE B100 HOUSTON, TEXAS 77079