



188 Sarasota Circle South

Lot Nine (9), Block Two (2), of BENTWATER, SECTION THREE (3) a subdivision in Montgomery County, Texas, according to the map or plat thereof recorded in Cabinet E, Sheet 180-A and 180-B, of the Map Records of Montgomery County, Texas.



LEGEND

- 1/2" ROD FOUND
- ⊗ 1/2" ROD SET
- 1" PIPE FOUND
- ⊗ "X" FOUND/SET
- ⊗ 5/8" ROD FOUND
- ⊕ POINT FOR CORNER
- FENCE POST FOR CORNER
- CM CONTROLLING MONUMENT
- AC AIR CONDITIONER
- PE POOL EQUIPMENT
- TE TRANSFORMER PAD
- COLUMN
- POWER POLE
- ▲ UNDERGROUND ELECTRIC
- △ OVERHEAD ELECTRIC
- OHP— OVERHEAD ELECTRIC POWER
- OES— OVERHEAD ELECTRIC SERVICE
- CHAIN LINK
- WOOD FENCE 0.5' WIDE TYPICAL
- |— IRON FENCE
- X— BARBED WIRE
- DOUBLE SIDED WOOD FENCE
- |— EDGE OF ASPHALT
- |— EDGE OF GRAVEL
- |— CONCRETE
- |— COVERED AREA
- |— BRICK
- |— STONE

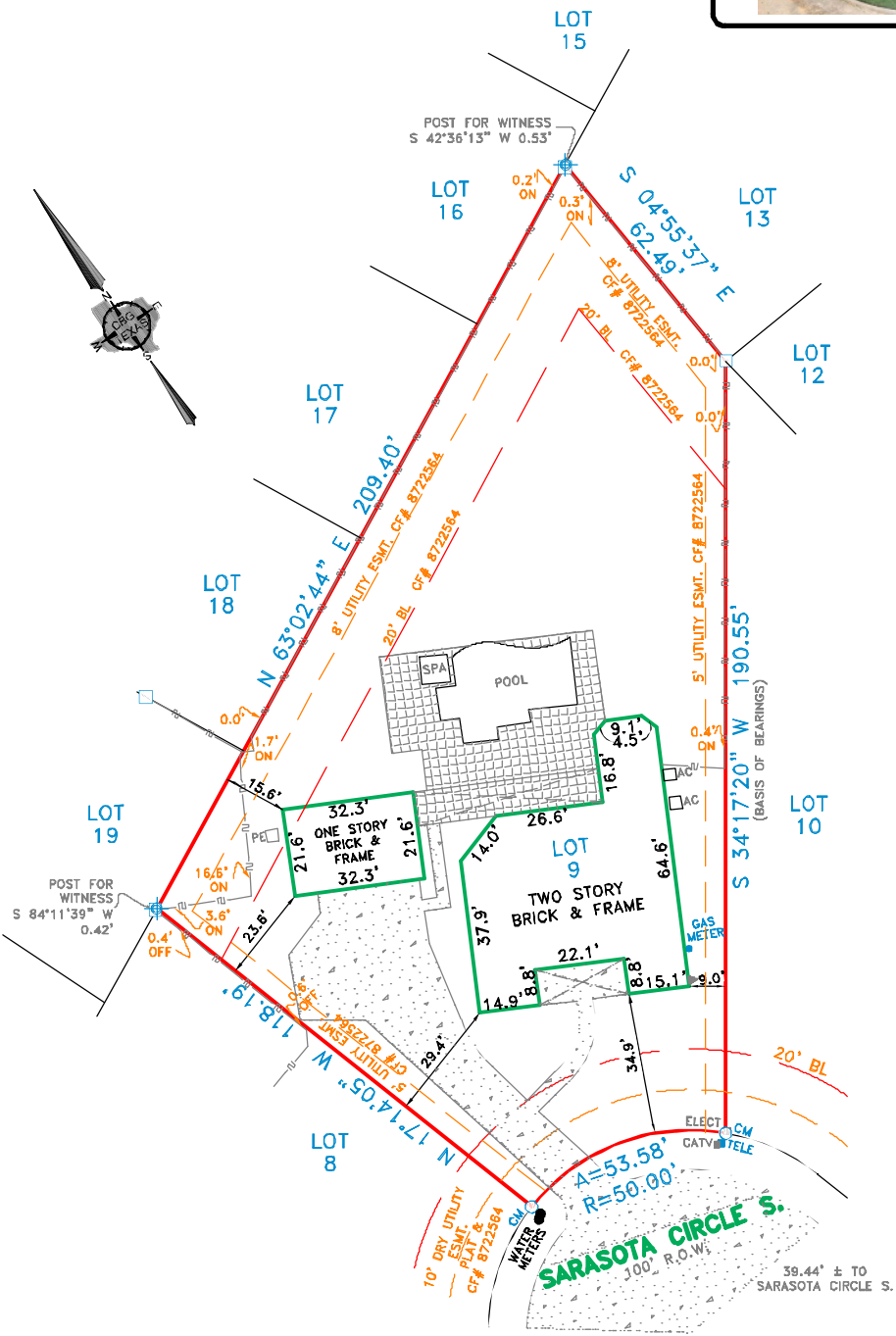
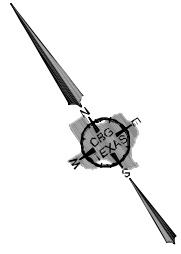

EXCEPTIONS:

NOTE: PROPERTY SUBJECT TO TERMS, CONDITIONS AND EASEMENTS CONTAINED IN INSTRUMENTS RECORDED IN CAB. E, SH. 180/A, CLERK'S FILE NO(s):

8722564, 2000-097723, 2001-022600, 2002-003209, 2002-006376, 2004-007490, 2004-042804, 2005-114246, 2008050657, 2011073483, 2011111760, 2011111763, 2011111766, 2011111767, 2011111768, 2011111769, 2012035513, 2012035515, 2012049877, 2012049878, 2012049879, 2012049880, 2012049881, 2012049882, 2012056941, 2012063627, 2012065628, 2012088578, 2014078128, 2014078129, 2015004821, 2015029702, 2015048750, 2016090866, 2016040772, 2016040790, 2016040893, 2017038076, 2017038108, 2017042527, 2017042528, 2017042529, 2017042530, 2017042531, 2017073944, 2017073945, 2018011064, 2018040584, 2018095298, 2018116662, 2018116664, 2019038708, 2019055767, 2019078131, 2019078132, 2019078133, 2019078134, 2019078135, 2019078265, 2019109132, 2020041154, 2020041157, 2008082625, 2009090643.

EASEMENTS RECORDED IN THE FOLLOWING VOLUMES AND PAGES DO NOT AFFECT THE ABOVE DESCRIBED PROPERTY 2013050459, 8718591.

Date: _____ Accepted by: _____
 Purchaser _____
 Purchaser _____

NOTES:

NOTE: BEARINGS, EASEMENTS AND BUILDING LINES ARE BY RECORDED PLAT UNLESS OTHERWISE NOTED.

FLOOD NOTE: According to the F.I.R.M. No. 48339C02256, this property does lie in Zone X and DOES NOT lie within the 100 year flood zone.

This survey is made in conjunction with the Information provided by Veritas Title Partners. Use of this survey by any other parties and/or for other purposes shall be at user's own risk and any loss resulting from other use shall not be the responsibility of the undersigned. This is to certify that I have on this date made a careful and accurate survey on the ground of the subject property. The plat hereon is a correct and accurate representation of the property lines and dimensions as indicated; location and type of buildings are as shown; and EXCEPT AS SHOWN, there are no visible and apparent encroachments or protrusions on the ground.

Drawn By: JM/JLM
 Scale: 1" = 30'
 Date: 05/26/2020
 GF No.: 20041553
 Job No. 2011310

CBG
 419 Century Plaza Dr., Ste. 210
 Houston, TX 77073
 P 281.443.9288
 F 281.443.9224
 Firm No. 10194280
 www.cbgtile.com

