

# PARADISE COVE ADDITION

PLAT NO. 594 - PLAT RECORDS

J. L. CHAVERT  
A-4

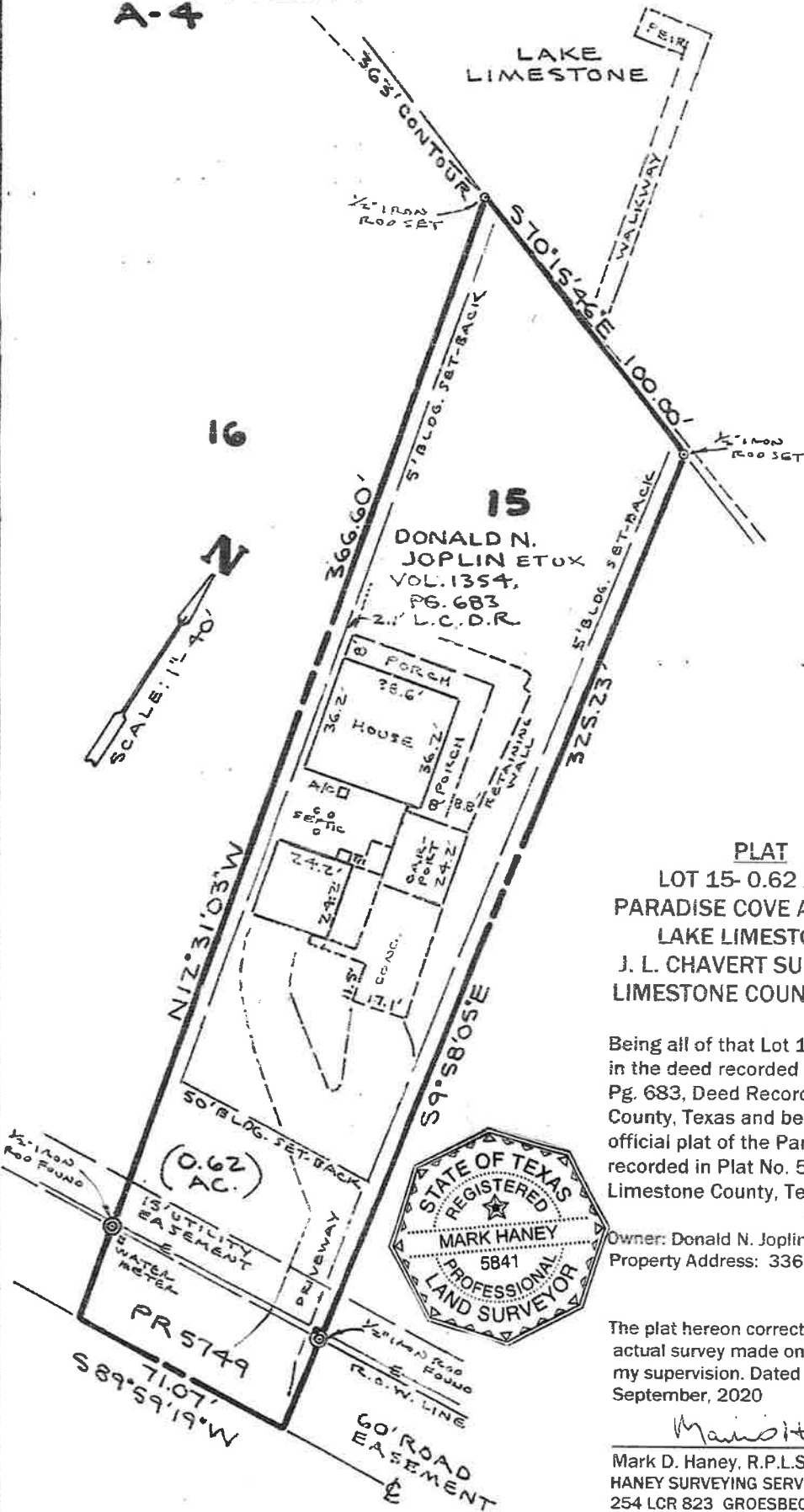

**PLAT**  
LOT 15- 0.62 ACRE  
PARADISE COVE ADDITION  
LAKE LIMESTONE  
J. L. CHAVERT SURVEY A-4  
LIMESTONE COUNTY, TEXAS

Being all of that Lot 15 described in the deed recorded in Vol. 1354, Pg. 683, Deed Records of Limestone County, Texas and being part of the official plat of the Paradise Cove Addition recorded in Plat No. 594, Plat Records of Limestone County, Texas

Owner: Donald N. Joplin et ux  
Property Address: 336 PR 5749

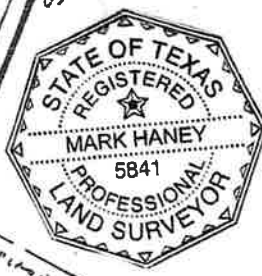

The plat hereon correctly represents that actual survey made on the ground under my supervision. Dated this 18th day of September, 2020

*Mark D. Haney*  
Mark D. Haney, R.P.L.S. No. 5841  
HANEY SURVEYING SERVICES  
254 LCR 823 GROESBECK, TEXAS  
OFFICE NO. 254/729-5233  
Cell No. 254/562-6954