

JASON S. NIEMANN

18610 TWIGSWORTH LANE
HUMBLE, TEXAS 77346

H.L. & P. AGREEMENT
C.F. NO. F-5068918
H.C.P.R.

SURVEYOR HAS MADE NO INVESTIGATION OR RECONSTRUCTION SEARCH FOR EASEMENTS OF RECORD, ENCLAVE-ENCLOSURE, RESTRICTIVE COVENANTS, OR DIMENSIONAL TITLE EVIDENCE. SUBSURFACE AND ENVIRONMENTAL CONDITIONS WERE NOT EXAMINED OR CONSIDERED AS A PART OF THIS SURVEY. NO STATEMENT IS MADE CONCERNING THE EXISTENCE OF UNDERGROUND OR OVERHEAD CONTAINERS OR FACILITIES THAT MAY AFFECT THE USE OR DEVELOPMENT OF THIS TRACT OR ALL BEARINGS AS TO PLAT, DEED, OR ASSAULT.

TWIGSWORTH LANE

(1 0 0 . 0 0 ' W)

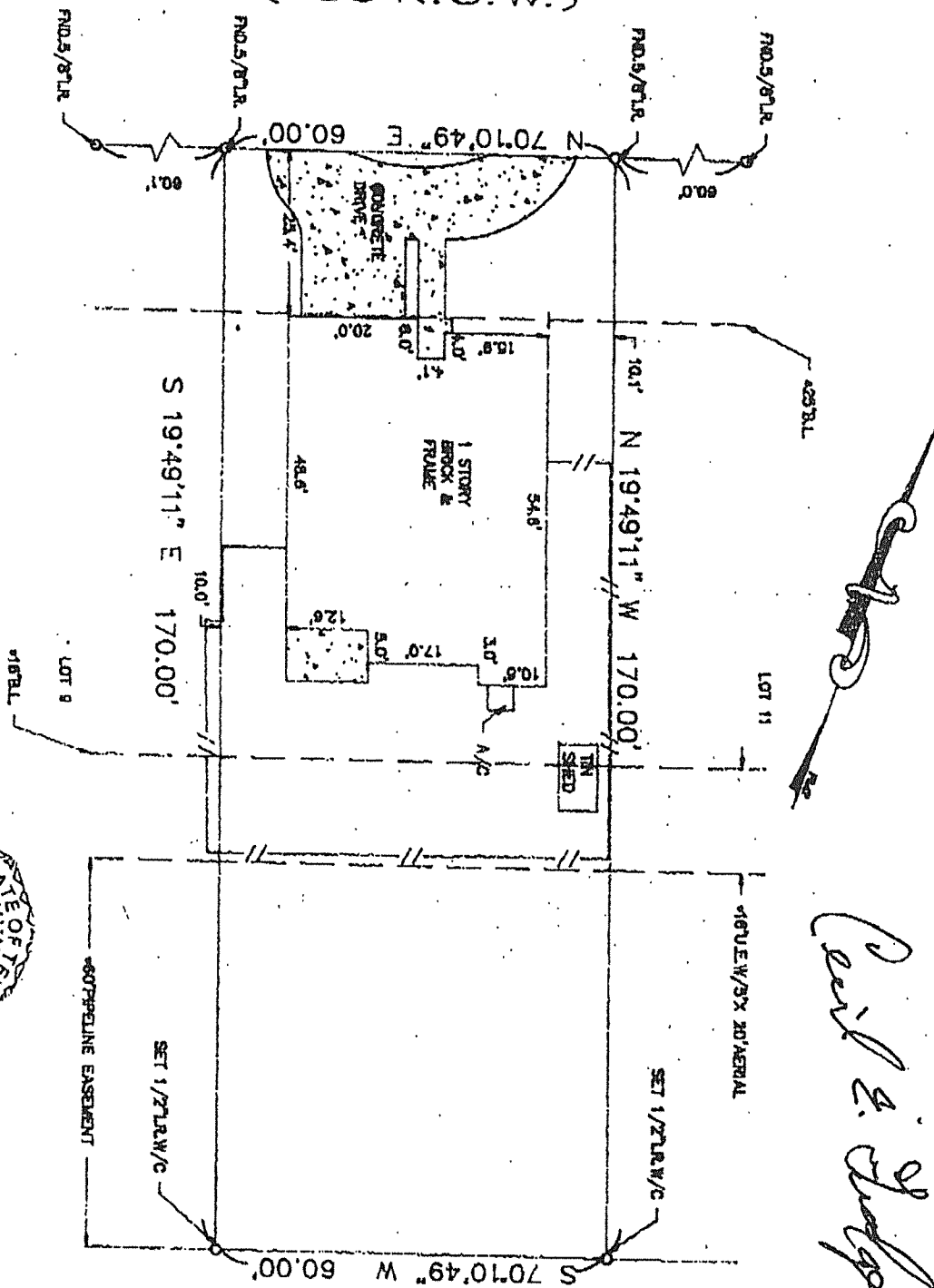

David E. Shaffer

The above tract of land is not located in the 100-year Flood as to the National Flood Insurance Program, Community-Planed No. 4820C-0210 J ZONE X 11-06-96
The surveyor is not responsible for final determination.

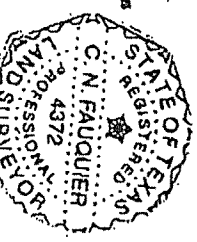

I hereby certify that the above is a reproduction of an actual survey made on the ground under my supervision.

SUBDIVISION: ATASCOCITA TRAILS

SECTION: 1

SURVEY: WILLIAM WICKENS

ABSTRACT NO: 822

SCALE: 1" = 20'

U.S. SURVEYING COMPANY, INC.
A Professional Land Surveying Company
747 Bradford Houston, Texas 77060
(281) 445-9216 FAX (281) 445-5332

REF. V. 245 P. 116 M.R. DATE: 05-24-00

COUNTY: HARRIS

STATE: TEXAS

JDB NO. 10-2928

DRAWN BY: TEK