

- LEGEND:
- SR DENOTES SET 5/8" IRON ROD W/CAP
 - SK DENOTES CUT 1/2" IN PAVEMENT
 - E DENOTES ELECTRICAL TRANSFORMER
 - DENOTES ELECTRICAL PEDESTAL
 - DENOTES TELEPHONE PEDESTAL
 - DENOTES GAS METER
 - DENOTES AIR CONDITIONING UNIT
 - DENOTES STORM SEWER INLET

LINK VALLEY DRIVE

60' R-O-W
CONCRETE PAVEMENT

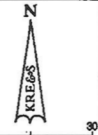

SCALE IN FEET
1" = 32'

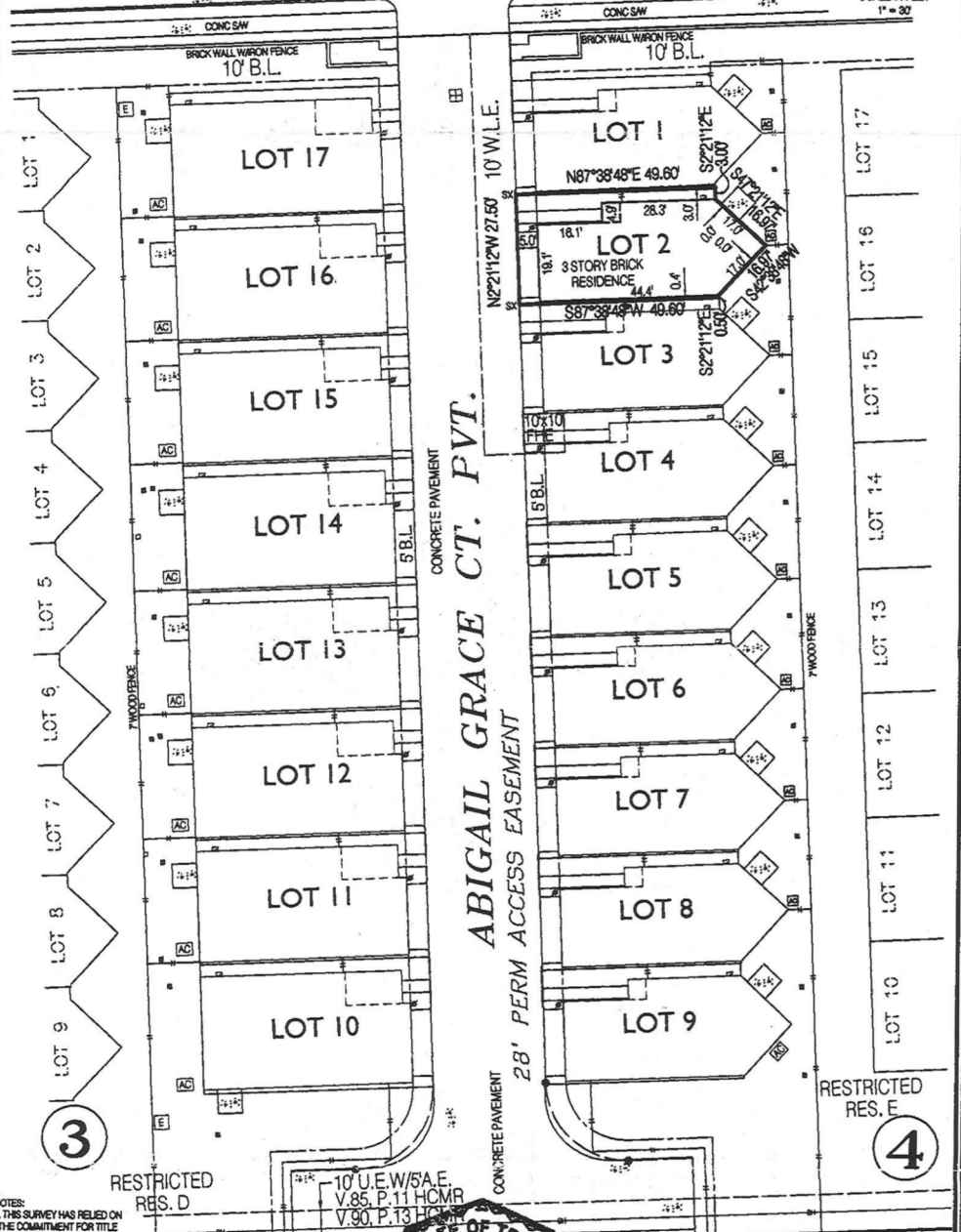

NOTES:
 1. THIS SURVEY HAS RELIED ON THE COMMITMENT FOR TITLE POLICY BINDER PREPARED BY STEWART TITLE COMPANY, FILE NO. 011330, ISSUED 2/22/05, FOR MATTERS OF RECORD.
 2. ACCORDING TO F.L.R.M. NO. 4820102870 K, DATED APRIL 23, 2000, THIS PROPERTY IS LOCATED IN ZONE X, UNIMPAVED.
 3. THIS LOT IS SUBJECT TO THE COVENANTS, CONDITIONS AND RESTRICTIONS PER HOOF #7056274.
 4. NOT ALL FENCES, MECH. EQ. & UTILITIES WERE IN PLACE AT THE TIME OF THIS SURVEY.
 PURCHASER: JAMES LEWIS JACKSON
 ADDRESS: 9805 ABIGAIL GRACE COURT PVT.
 I HEREBY CERTIFY TO STEWART TITLE CO. THAT THIS SURVEY SUBSTANTIALLY COMPLIES WITH THE CURRENT T.S.P.S. STANDARDS AND SPECIFICATIONS FOR A CATEGORY 1A, CONDITION II SURVEY.



KAREN ROSE ENGINEERING & SURVEYING
 2130 WELCH AVENUE HOUSTON, TEXAS 77019
 (713) 523-1187

TITLE SURVEY OF
 LOT 2, BLOCK 4
 CONTEMPORARY PLAZA SEC. 7
 AMENDING PLAT No. 1
 FILM CODE No. 533283 H.C.M.R.
 CITY OF HOUSTON
 HARRIS COUNTY, TEXAS