



FLATWORK	B.L. BUILDING LINE	T.O.P. TOP OF FORM	U.V.E. UNOBSTRUCTED VISIBILITY EASEMENT
PROPERTY LINE	R.L.F.L. FRONT LOAD BUILDING LINE	U.E. UTILITY EASEMENT	M.A.C.C.E. MAINTENANCE & ACCESS EASEMENT
BUILDING LINE	B.L.(S) SWING IN BUILDING LINE	W.L.E. WATER LINE EASEMENT	ACC.E. ACCESS EASEMENT
EASEMENT	B.L.(C) 3 CAR BUILDING LINE	ST.M.S.E. STORM SEWER EASEMENT	A.E. AERIAL EASEMENT
WOODEN FENCE	G.B.L. GARAGE BUILDING LINE	S.S.E. SANITARY SEWER EASEMENT	D.E. DRAINAGE EASEMENT
WROUGHT IRON FENCE	(B.G.) BUILDER GUIDELINES	R.O.W. RIGHT-OF-WAY	E.E. ELECTRIC EASEMENT
CHAIN LINK FENCE	F.F. FINISHED FLOOR	P.A.E. PRIVATE ACCESS EASEMENT	W.V. WATER VALVE
OVERHEAD ELECTRIC	EXT. EXTENDED	P.U.E. PRIVATE UTILITY EASEMENT	F.H. FIRE HYDRANT
	PROP. PROPOSED	P.V.T. PRIVATE	M. MONUMENT
	ELEV. ELEVATION	I.R. IRON ROD	F.P. FIRE HYDRANT
		FND. FOUND	I.P. IRON PIPE
			P. POWER POLE

⊗	MANHOLE
⊠	GRATE DRAIN
⊞	PAD MOUNTED TRANSFORMER
⊙	TELEPHONE PEDESTAL
⊚	GAS METER
⊛	CABLE PEDESTAL
⊜	WATER METER
⊝	MANHOLE & INLET
⊞	VAULT

LOT 13

LOT 17

LOT 19

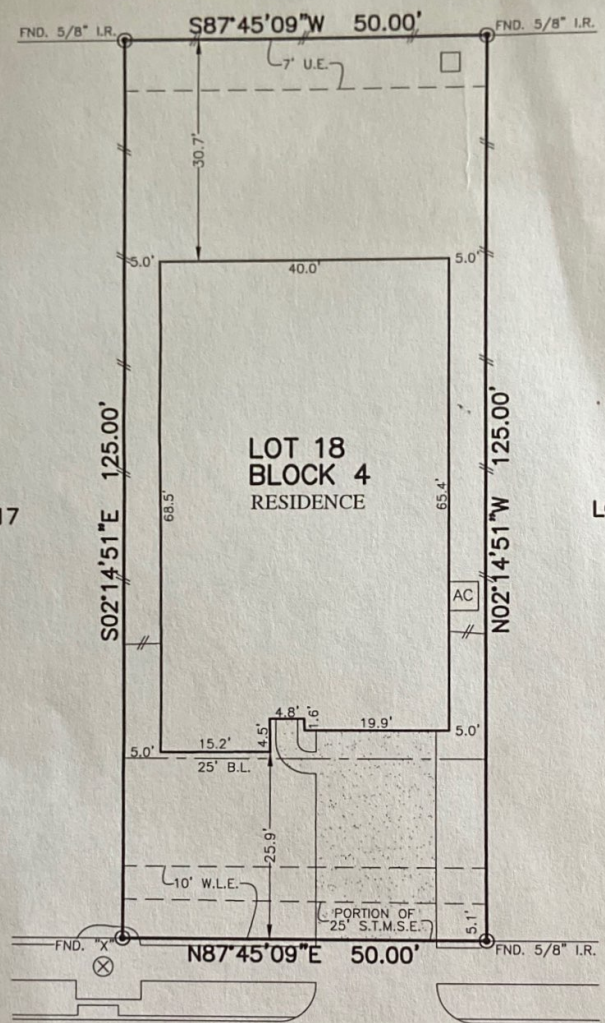

25915
AURA LAKE LANE
(50' R.O.W.)

PLAT OF SURVEY
SCALE: 1 = 20'

- NOTES:
1. ALL BEARINGS SHOWN HEREON ARE BASED ON THE RECORDED PLAT.
 2. ALLPOINTS LAND SURVEY, INC. IS NOT LIABLE FOR ANY DAMAGES DUE TO INFORMATION NOT PROVIDED TO SURVEYOR OR BUILDER PLACING ANY IMPROVEMENTS WITHIN A BUILDING LINE OR EASEMENT.
 3. SUBJECT TO APPLICABLE RESTRICTIVE COVENANTS LISTED IN ITEM 1, SCHEDULE "B" OF TITLE COMMITMENT ISSUED BY CALATLANTIC TITLE INC. UNDER G.F. No 114628-002236.
 4. AGREEMENT FOR UNDERGROUND ELECTRIC SERVICE PER C.F. No. 2019013214.

FOR: MARIA THORMAEHLEN-TATA
ADDRESS: 25915 AURA LAKE LANE
ALLPOINTS JOB#: LH178119 BY: BG
G.F.: 114628-002236
JOB:

LOT 18, BLOCK 4,
CREEKSIDE RANCH, SECTION 8,
C.F. NO. 20180269, PLAT RECORDS,
FORT BEND COUNTY, TEXAS

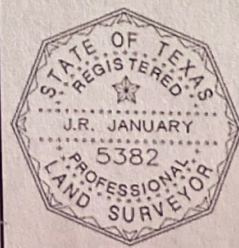

I HEREBY CERTIFY THAT THIS PLAT REPRESENTS THE RESULTS OF A SURVEY MADE ON THE GROUND, ON THE 4TH DAY OF FEBRUARY, 2020.

J.R. January

FLOOD ZONE: X
COMMUNITY PANEL: 48157C0115L
EFFECTIVE DATE: 4/2/2014
LOMR: _____ DATE: _____