

(S&P-C&S) P. 111  
**JONES VIEW DRIVE**

I, JOE A. FULLER, Registered Professional Land Surveyor, do hereby certify that this plat represents a survey made on the ground under my supervision and that all monuments and appurtenant easements are as shown hereon.

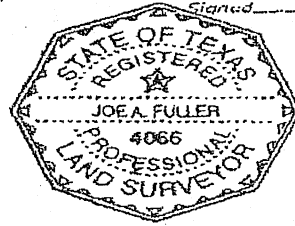

Signed  
**JOE A. FULLER**  
R.P.L.S. No. 4066  
October 12, 2000

Property Address: 4 Jones View Drive  
Huntsville, Texas 77340

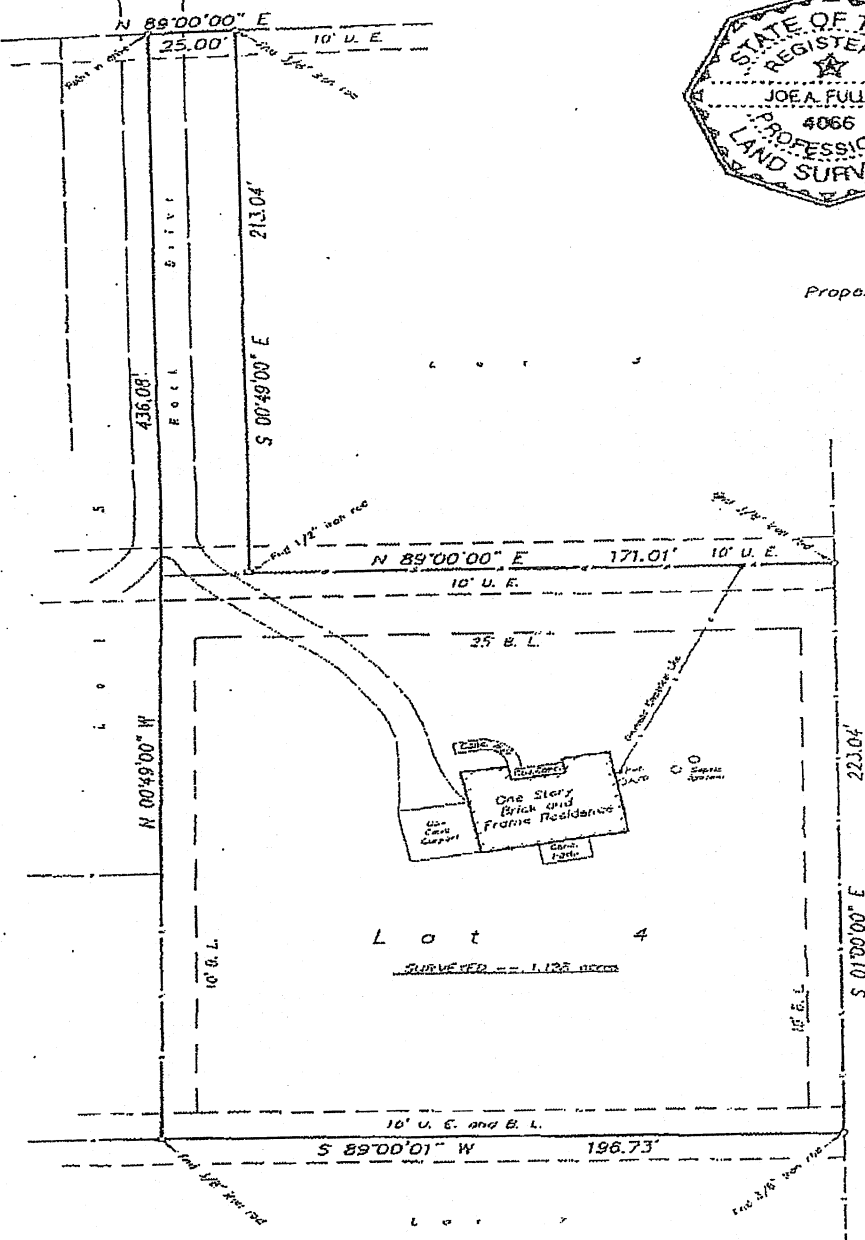

PLAT OF SURVEY OF

**LOT 4  
ALLBRITTON SUBDIVISION**

In the WILEY PARKER SURVEY, A-37  
Walker County, Texas

SELLER: Thomson Hornes, Inc.  
BUYER: Timothy Fannkuk and Amanda R. Fannkuk

- NOTES:
1. Plat of ALLBRITTON SUBDIVISION is recorded in Volume 3, Page 23, Plat Records.
  2. Building restrictions are recorded in Volume 322, Page 367, Official Records.
  3. Based on the H.U.D. Flood Insurance Rate map, revised on May 1, 1987, this property is apparently not situated within any of the flood zones shown thereon, as scaled to the best of my ability from said maps.
- Panel # 481D42 -- 0006 B

October, 2000

Scale: 1" = 50 Feet

FULLER AND ASSOCIATES  
1222 University Avenue  
HUNTSVILLE, TEXAS  
FILE: ALBR-04 \2000\