

OWNERS: Royce Baum

ADDRESS: 16 Jones View Drive,
Huntsville, Texas 77320

LEGAL: 0.65 ac., Block 2, DEARING
ADDITION, Walker County, Tx.
WILEY PARKER LG., A-37

PLAT RECORDED: By field notes-Volume
307, Page 528, Deed Records

EASEMENTS: 1-Visible-see plat; 2-J.B. Jones
Pine Prairie Water-V.273, P.410 DR;
3-40' roadway (now JONES VIEW
DRIVE)-V.307, P.528.

CORNERS: AS monumented by subdivision
surveyor.

I, Paul W. Knox, a Registered Professional Land
Surveyor, certify that this survey of the improvements
are within the boundaries of 0.65 ac, Block 2,
DEARING ADDITION, Walker County, Texas.

Paul W. Knox
Paul W. Knox - RPLS #1519

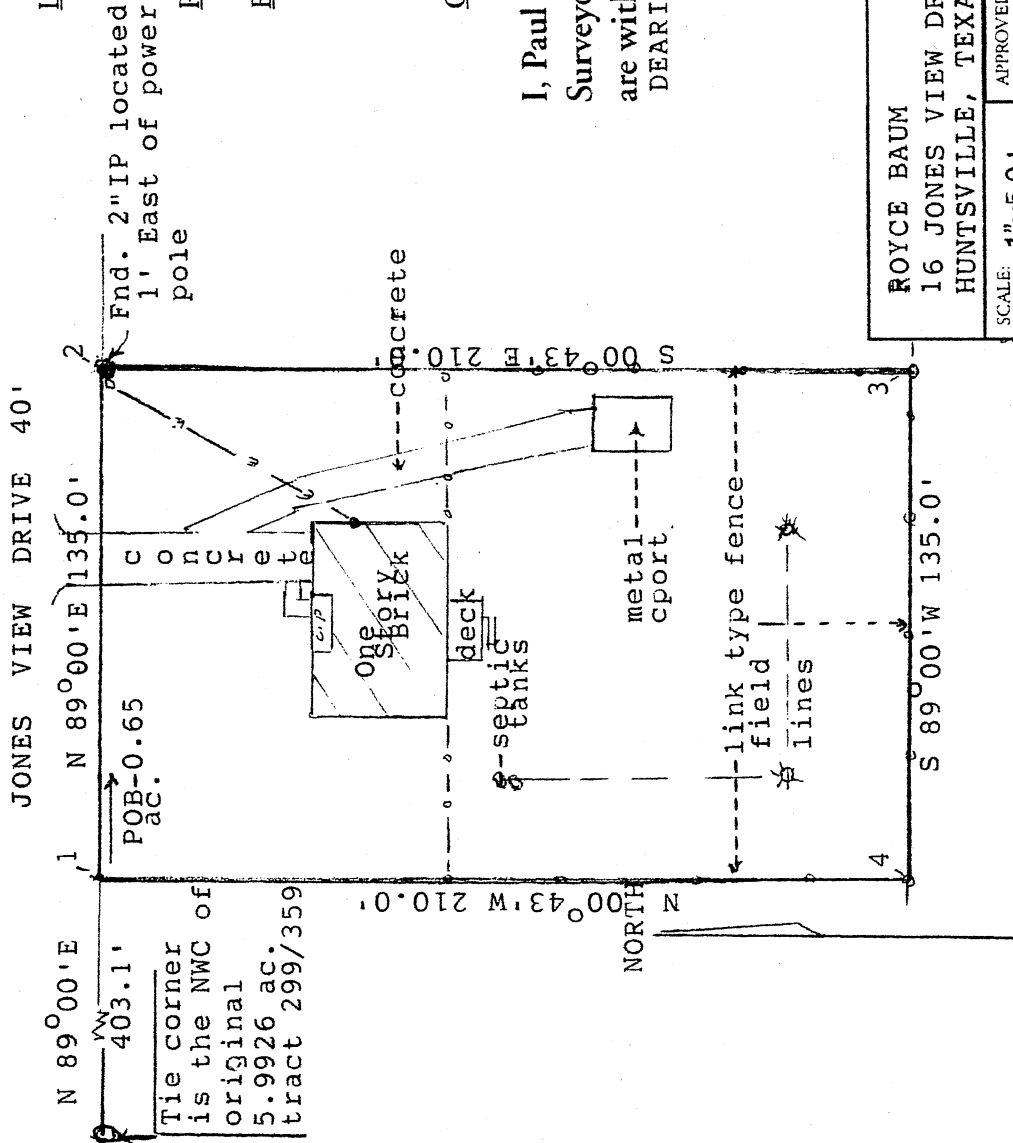

ROYCE BAUM
16 JONES VIEW DRIVE
HUNTSVILLE, TEXAS 77320

SCALE: 1"=50'
DATE: 8/30/2005

DRAWN BY
REVISED

SURVEY REVIEWED & ACCEPTED
Paul W. Knox
Date: _____

HOME ON PROPERTY AS OF 8/30/2005

DRAWING NUMBER