

X closed *replicate map*

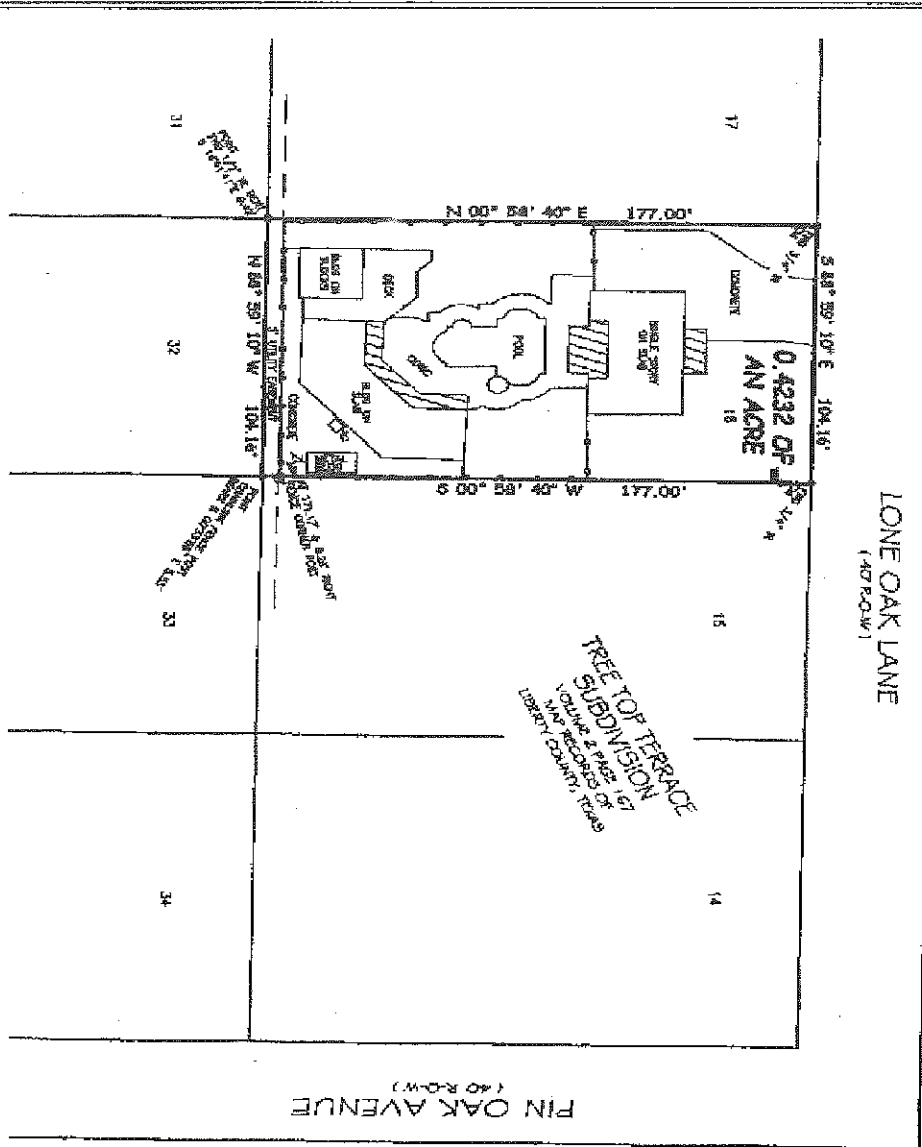

LEGEND

- β = POWER POLE
- ⊥ = WATER POLE
- ⊥ = WATER METER
- ⊥ = DIVERSIFIED POWER
- ▨ = CONCRETE AREA
- ▩ = WOODEN FENCE

I, MICHAEL W. CHAMBERS, REGISTERED PROFESSIONAL LAND SURVEYOR No. 5292, do hereby certify that the plat delineates the interests of a survey made on the ground under my supervision January 25, 2014, of Lot 18 of Tree Top Terrace Subdivision shown hereon; any improvements on the ground are as shown hereon; there are no visible encroachments, conflicts, or overlapping of improvements except as shown hereon and that all lines, boundaries, and landmarks are accurately shown hereon.

WITNESS my hand and seal at MOUNT PLEASANT, TEXAS, on the 12th day of February, A. D., 2014.

CHAMBERS SURVEYING & MAPPING

P. O. BOX 1072
MOUNT PLEASANT, TEXAS 77859
PHONE: 281-579-0738 FAX: 281-579-8728 TOLL FREE: NO. 180187-30

NAME	MR.	LAST	NAME
CLIENT	LIBERTY	NAME	LIBERTY
DATE	2014	NO.	14-38157
2014	NO.	2014010219	

PROJECT: TREE TOP TERRACE
SHEET: 1/26 LONE OAK LN
LIBERTY, TEXAS 77575
SHEET NO. NADWIND INTERACTIVE

SCALE: 1" = 40 FEET

JAMES MARTIN LEAGUE
A - 73

NOTES:
1) DIMENSIONS ARE BASED ON PLAT DIMENSIONS AND FOUND MEASUREMENTS IN THE NORTH LINE OF LOT 16 IN TREE TOP TERRACE SUBDIVISION, RECORDED IN VOL. 2 PG. 167 OF THE P.L.L.C. 17.
2) THIS PROPERTY IS LOCATED IN ZONE "C" ACCORDING TO PLANNING COMMUNITY MAP NO. 400441 AND IS DATED MAY 2, 2008.