

Handwritten signature

SCALE: 1" = 20'



LAKE CONROE

**LAND TITLE SURVEY
FOR: NATHANIEL DEW
& QUYNH DEW
12809 PELICAN ISLAND DRIVE
WILLIS, TEXAS 77318**

Lot Twenty-four (24), in Block One (1), of PELICAN ISLAND, a subdivision of 4.421 acres of land, being a replat of Unrestricted Reserve "E", PELICAN ISLAND, SECTION ONE (1), as recorded in Cabnet E, Sheet 120, Map Records, and being out of the Timothy Cude Survey, Abstract No. 12, Montgomery County, Texas, according to the map or plat thereof recorded in Cabnet G, Sheet 141B of the Map Records of Montgomery County, Texas.

Record data as shown hereon was relied upon partly from a Commitment for Title Insurance issued by the following qualified provider:
Chicago Title Company
G.F. No. 438915
Effective date: August 31, 2006

Covenants of Record:
Clerks File 8551913, 8606040, 8608847, 8731852, 8737853, 9350934,
9446827, 9447764, 9448411, 9546135 & 2001-005863

QUADRANT SOLUTIONS
P.O. BOX 1343 WILLIS, TEXAS 77378
(936) 856-8989
PROJECT NO.: 162006

Handwritten signature: Michael C Warren

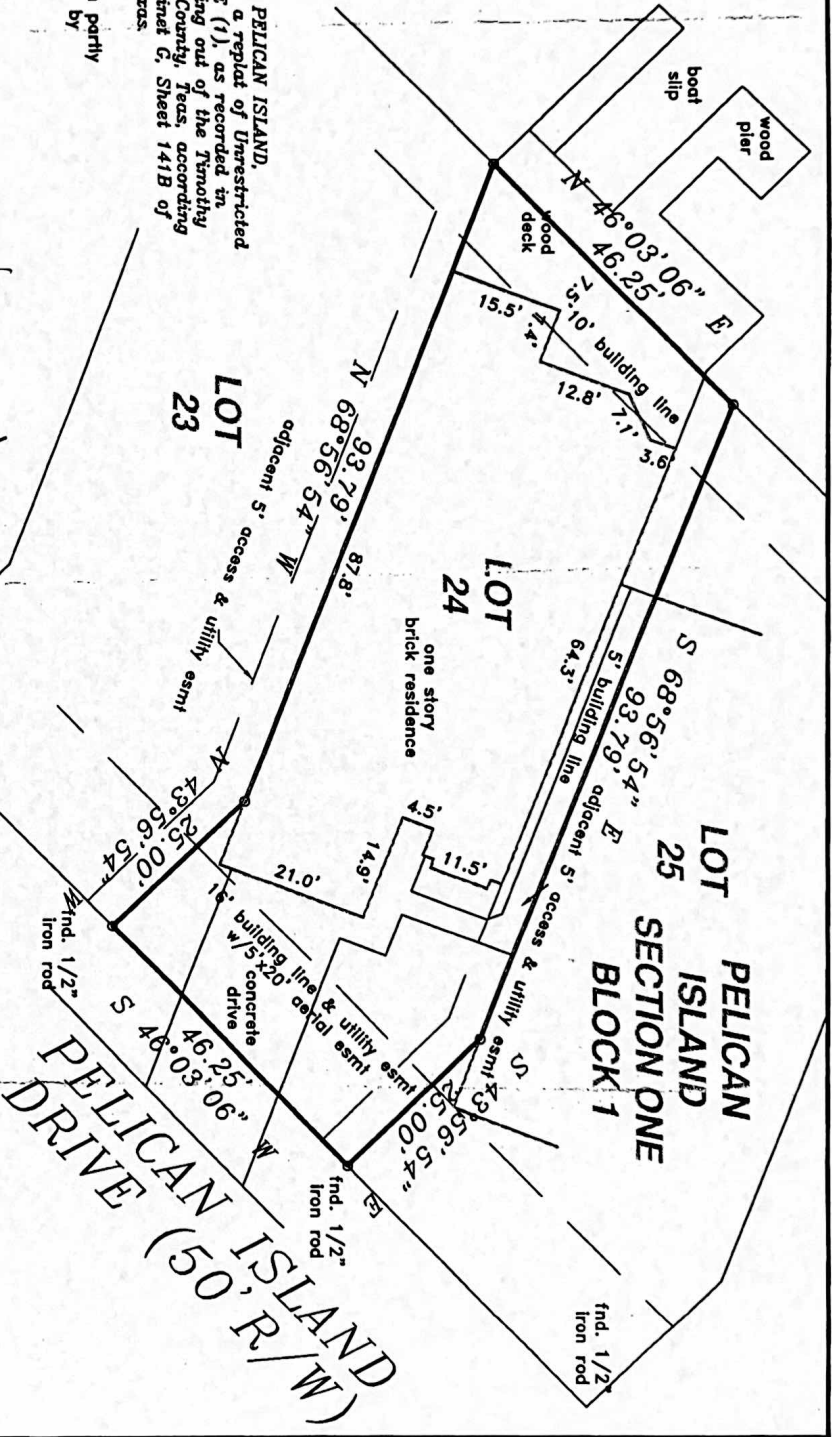

I hereby certify that this survey was made on the ground under my supervision and that this drawing correctly represents the facts found at the time of survey.
Date of Survey: 04 October 2006

Michael C Warren
Registered Professional Land Surveyor No. 4935