

TANGLEWOOD SECTION VIII
VOL. 6, PG. 32
MAP & PLAT RECORDS

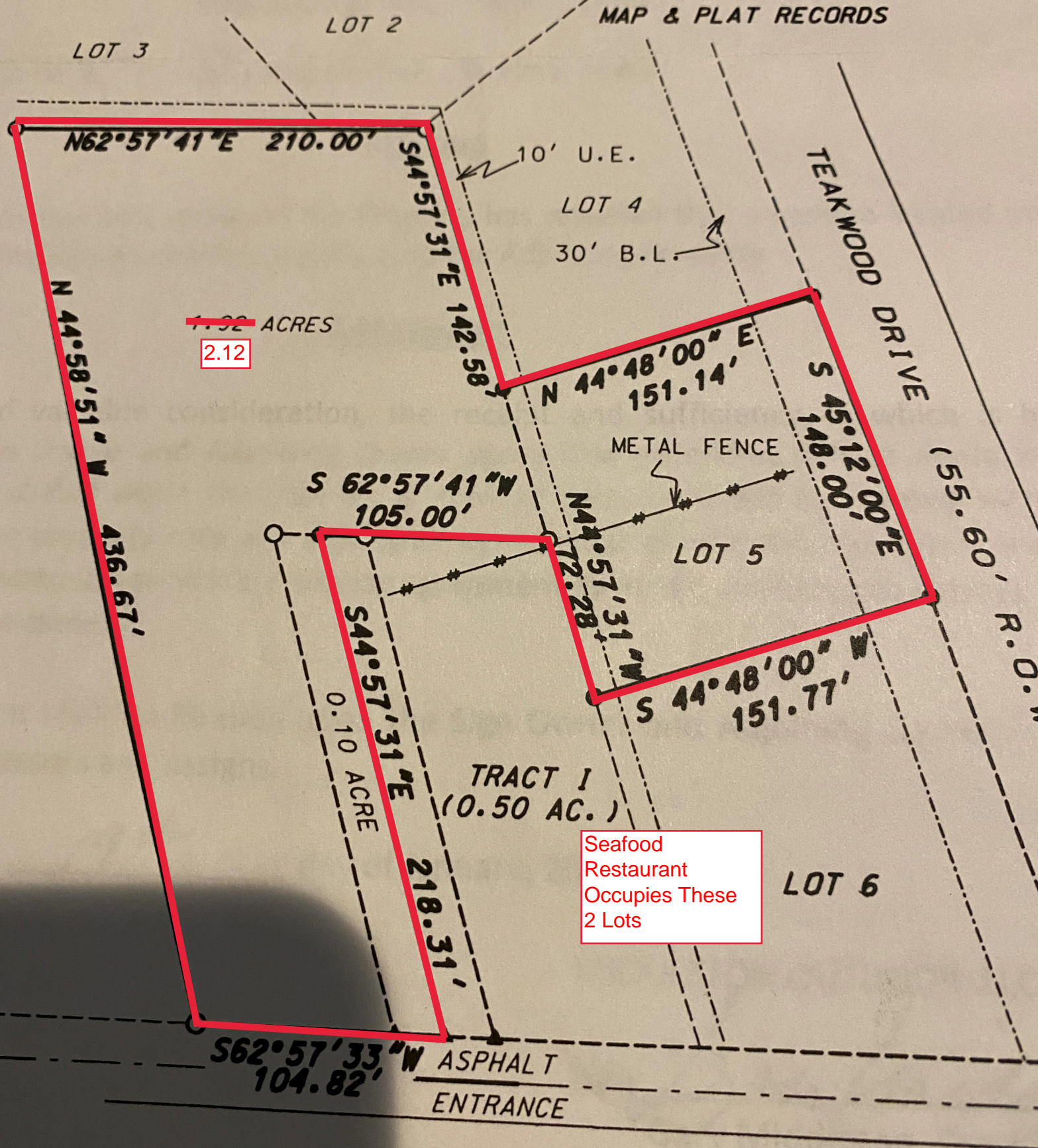

N62°57'41"E 210.00'

S44°57'31"E 142.58'

10' U.E.

LOT 4

30' B.L.

TEAKWOOD DRIVE

(55.60' R.O.D.)

~~1.92~~ ACRES

2.12

N 44°48'00"E 151.14'

S 45°12'00"E 148.00'

METAL FENCE

S 62°57'41"W 105.00'

N44°57'31"W 172.28'

LOT 5

S 44°48'00"W 151.77'

N 44°58'51"W 436.67'

S44°57'31"E 218.31'

0.10 ACRE

TRACT I
(0.50 AC.)

LOT 6

Seafood Restaurant Occupies These 2 Lots

S62°57'33"W 104.82'

U.S. HIGHWAY 59