

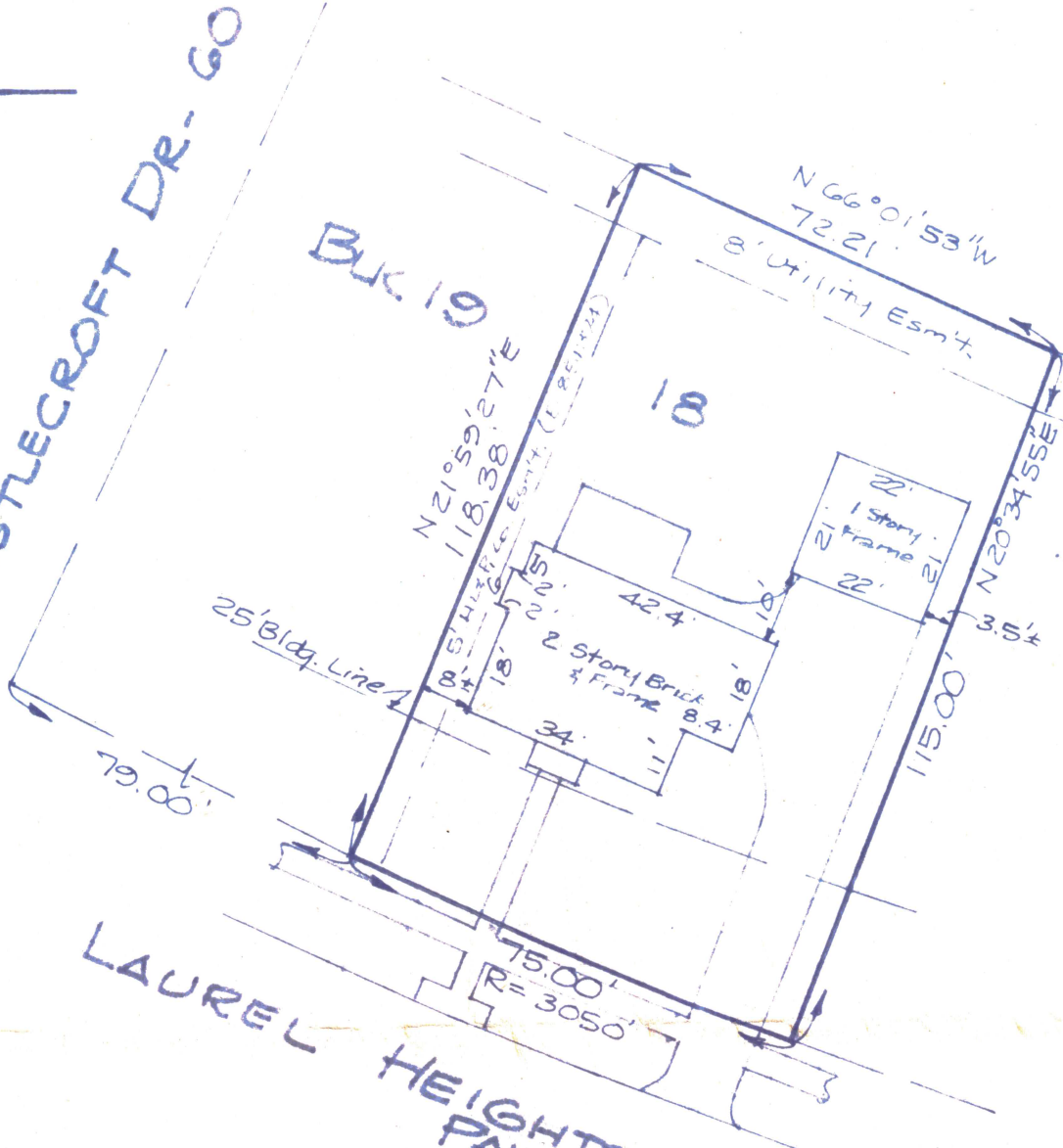

THISTLECROFT DR. - 60' WIDE



LAUREL HEIGHTS PAVED DR. - 60' WIDE

PLAT OF PROPERTY

Scale: 1" = 30'

Lot 18, Block 19, Bear Creek Village, Section 6, an addition in Harris County, Texas.

I certify that the above is an accurate plat of the property of Lawrence W. Cohlmeier at 15626 Laurel Heights Drive, near Houston, Texas, made by me on October 4, 1977. The map of this property is recorded in Volume 235 Page 5* of the Map Records of Harris County, Texas.

There are no encroachments on this property at this time and all improvements lie wholly within the lot boundary lines of the property described above, and that the building set back line of 25 feet is in accordance with the recorded plat above referred to.



BY

Howard B. Camp

11e-ee-1
Investors
Tina Boyd

Unless staked, do not use for construction purposes.