

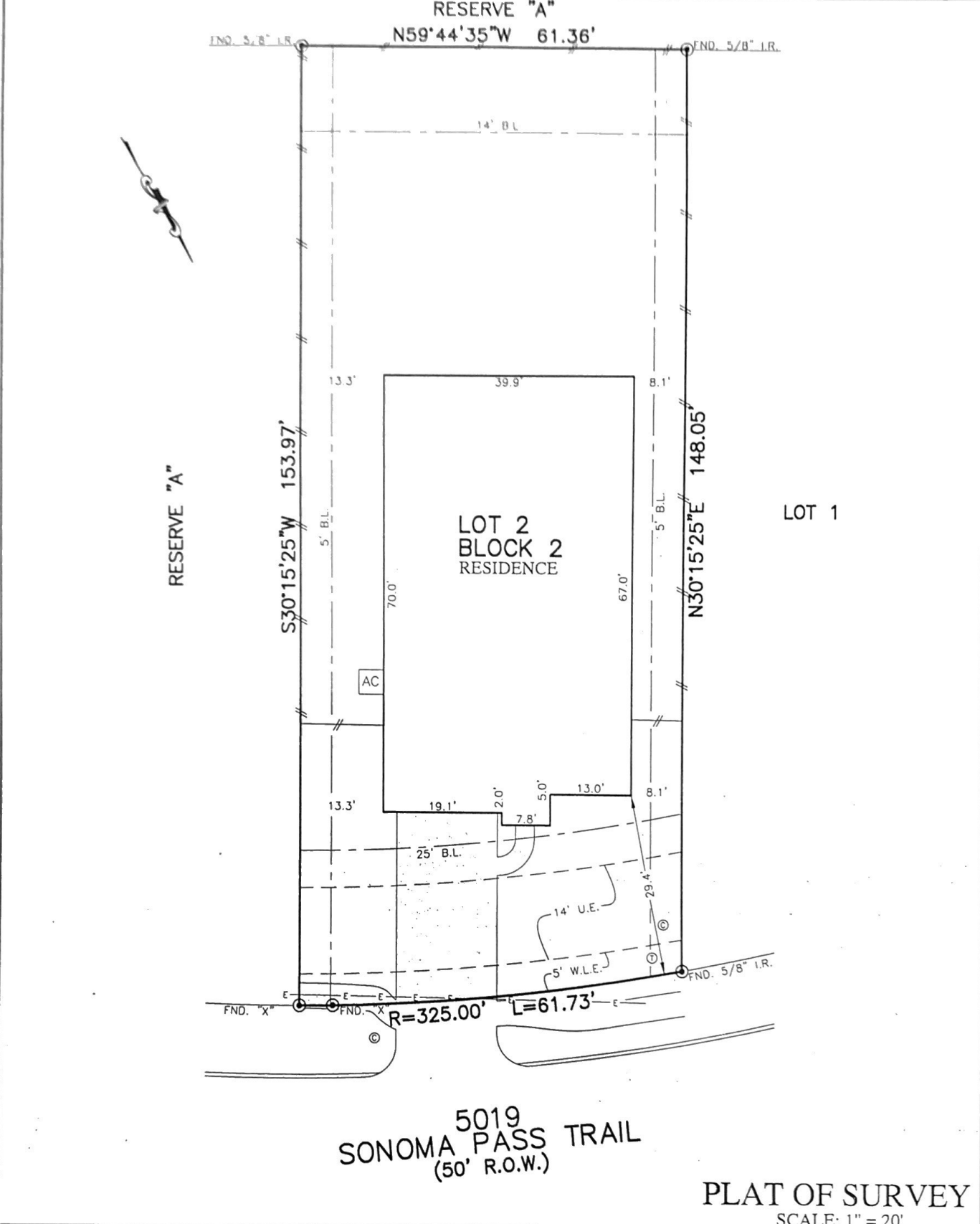

PLANNING	BL BUILDING LINE	TOP TOP OF FORM	UV UNOBSTRUCTED VISIBILITY EASEMENT	MANHOLE
PROPERTY LINE	BL FL FRONT BUILDING LINE	UE UTILITY EASEMENT	MACT MAINTENANCE & ACCESS EASEMENT	ORATT ORATT DRAIN
BUILDING LINE	BL RE REAR BUILDING LINE	WE WATERLINE EASEMENT	ACCT ACCESS EASEMENT	PAD MOUNTED TRANSFORMER
EASEMENT	BL (G) GARAGE BUILDING LINE	STW STORM SEWER EASEMENT	AE AERIAL EASEMENT	ELECTRIC BOX
WOODEN FENCE	BL (G) GARAGE BUILDING LINE	SEF SANITARY SEWER EASEMENT	DE DRAINAGE EASEMENT	FIBER OPTIC
WOODEN IRON FENCE	BL (G) GARAGE BUILDING LINE	ROW RIGHT OF WAY	EE ELECTRICAL EASEMENT	TELEPHONE PEDESTAL
CHAIN AND STAKE	BL (G) GARAGE BUILDING LINE	PAP PRIVATE ACCESS EASEMENT	WA WATER VALVE	GAS METER
CONCRETE UTILITY	BL (G) GARAGE BUILDING LINE	PAU PRIVATE UTILITY EASEMENT	FI FIRE HYDRANT	GAS METER PEDESTAL
		PAT PRIVATE UTILITY EASEMENT	MO MONUMENT	WATER METER
		IR IRON ROD	IP IRON PIPE	WUY WUY ANCHOR



NOTES:
 1. ALL BEARINGS SHOWN HEREON ARE BASED ON THE RECORDED PLAT.
 2. SURVEYOR HAS NOT ABSTRACTED THE SUBJECT PROPERTY, ABSTRACTING BY TITLE COMPANY ONLY. ALL EASEMENTS, RESTRICTIONS AND OTHER MATTERS OF RECORD KNOWN TO SURVEYOR ARE SHOWN AND ARE BASED ON THE RECORDED PLAT AND/OR TITLE REPORT. ALLPOINTS LAND SURVEY, INC. IS NOT LIABLE FOR ANY DAMAGES DUE TO INFORMATION NOT PROVIDED TO SURVEYOR OR BUILDER PLACING ANY IMPROVEMENTS WITHIN A BUILDING LINE OR EASEMENT.

FOR: DR HORTON
 ADDRESS: 5019 SONOMA PASS TRAIL
 ALLPOINTS JOB#: DR190006 BY: AL
 G.F.:
 JOB:

**LOT 2, BLOCK 2,
HAMPTON CREEK, SECTION 9,
FILM CODE NO. 682308, MAP RECORDS
HARRIS COUNTY, TEXAS**



FLOOD ZONE: "AE/X SHADED"
 COMMUNITY PANEL:
 48201C0255L
 EFFECTIVE DATE:
 LOMR: DATE:
 THIS INFORMATION IS BASED ON GRAPHIC PLOTTING. WE DO NOT ASSUME RESPONSIBILITY FOR EXACT DETERMINATION.

I HEREBY CERTIFY THAT THIS PLAT REPRESENTS THE RESULTS OF A SURVEY MADE ON THE GROUND, ON THE 23RD DAY OF SEPTEMBER, 2019.

J.R. January

©2019, ALLPOINTS LAND SURVEY, INC. All Rights Reserved.