

LANDSCAPE/OPEN SPACE RESERVE

LOT 19

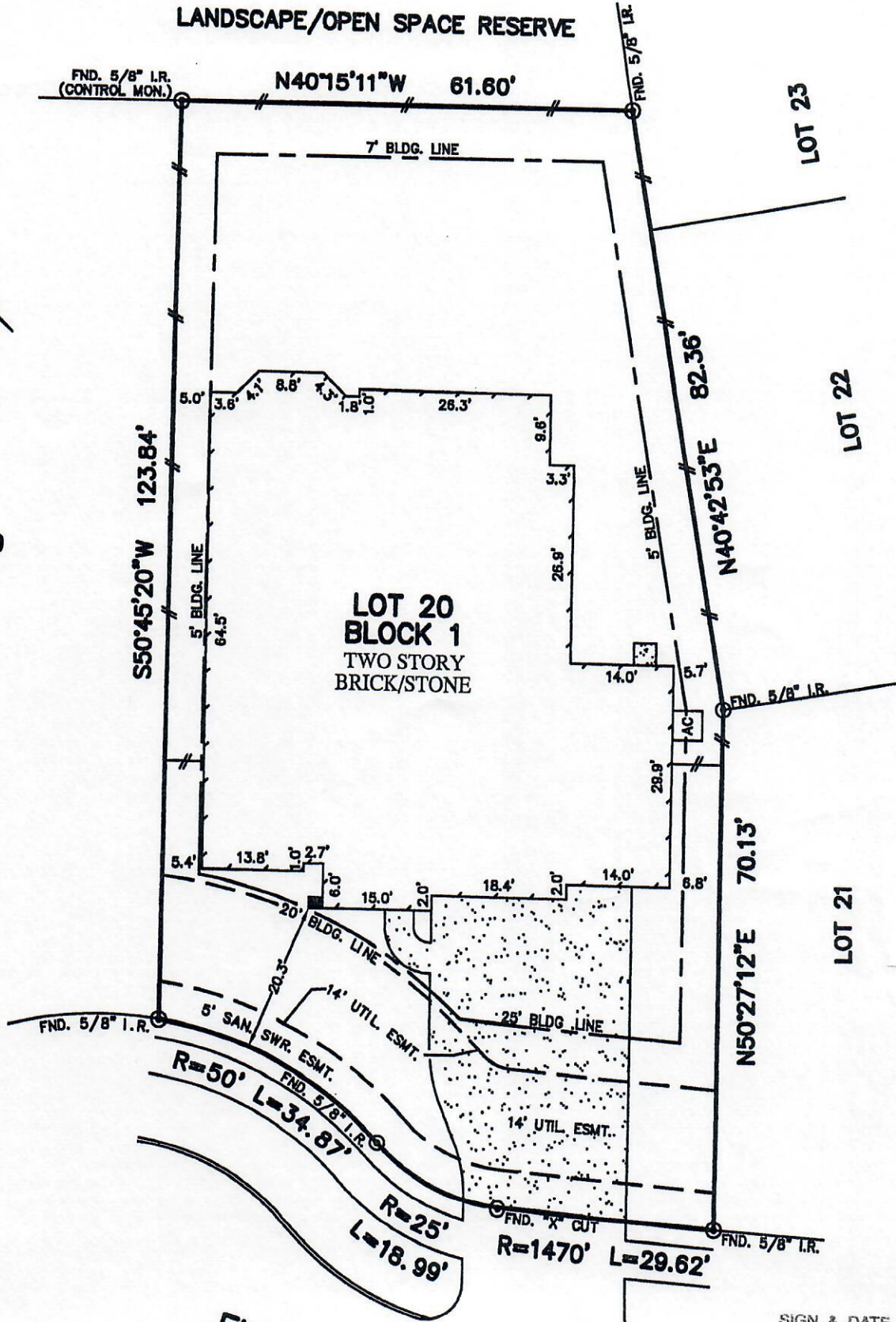

NOTES:

1. ALL BEARINGS SHOWN HEREON ARE BASED ON THE RECORDED PLAT.
2. SUBJECT TO APPLICABLE RESTRICTIVE COVENANTS LISTED IN ITEM No. 1, SCHEDULE "B" OF TITLE COMMITMENT ISSUED BY STEWART TITLE GUARANTY Co. UNDER G.F. No. 1233900122.
3. BUILDING LINES (5' SIDES/7' REAR) PER C.F. No. 2011048951.
4. AGREEMENT WITH CENTERPOINT ENERGY HOUSTON ELECTRIC, LLC FOR UNDERGROUND/OVERHEAD ELECTRIC SERVICE PER C.F. No. 2011030411.

EMBER TRAIL LANE
(60' R.O.W.)

PLAT OF SURVEY

SCALE: 1" = 20'

SIGN & DATE

[Signature]

FLOOD MAP:
THIS PROPERTY LIES IN ZONE "AE"
AS DEPICTED ON COMMUNITY PANEL
No. 48339 C 0545 F, DATED: 12-19-96
"THIS INFORMATION IS BASED ON GRAPHIC
PLOTING ONLY. WE DO NOT ASSUME
RESPONSIBILITY FOR EXACT DETERMINATION"

©2012, ALLPOINTS SERVICES CORP., All Rights Reserved. This original work is protected under copyrights laws, Title 17 U.S. Code Sections 101 & 102. All violators will be prosecuted to the extent of the law. This survey is being provided solely for the use of the recipients and no license has been created, express or implied, to copy the survey except as is necessary in conjunction with the original transaction.

FOR: STEPHEN DOUGLAS CAMP
ADDRESS: 31614 EMBER TRAIL
LANE
ALLPOINTS JOB No. DW46328 JF
G.F.: 1233900122

LOT 20, BLOCK 1,
IMPERIAL OAKS PARK, SEC. 18,
CAB. "Z", SHT. 1856, MAP RECORDS
MONTGOMERY COUNTY, TEXAS.

I HEREBY CERTIFY THAT THIS PLAT REPRESENTS THE
RESULTS OF A SURVEY MADE ON THE GROUND, ON THE 8TH
DAY OF OCTOBER, 2012.

[Signature]

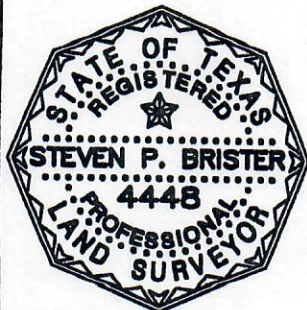

ALLPOINTS
SERVICES CORP
PHONE: 713-468-7707
FAX: 713-827-1861