

WAYWARD WIND LN. (60' R.O.W.)

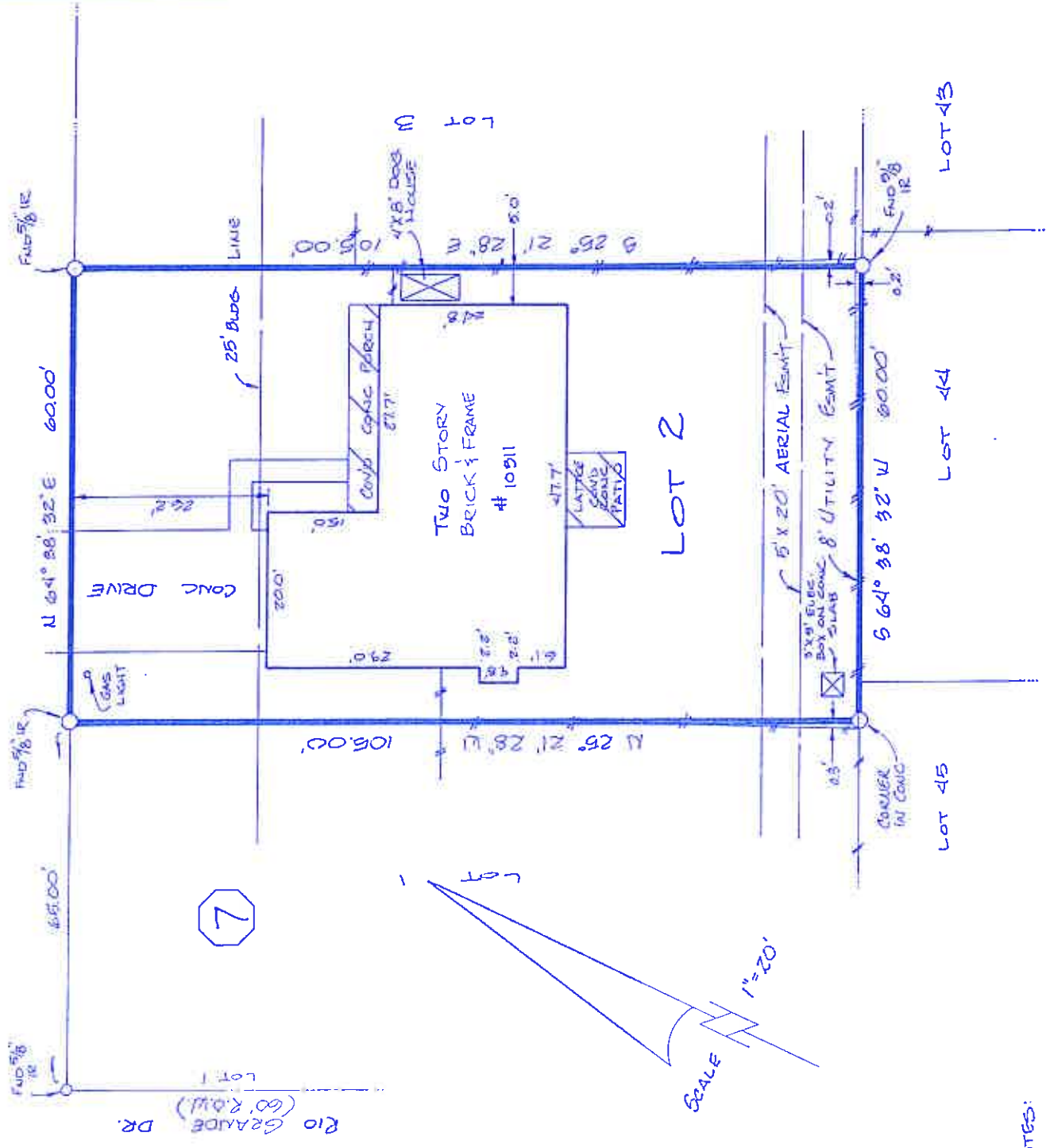

NOTES:

- 1) FLOOD ZONE DETERMINED BY GRAPHIC PLOTTING ONLY. WE DO NOT ASSUME RESPONSIBILITY FOR EXACT DETERMINATION.
- 2) H & P AGREEMENT BY HCCF # H-459580.
- 3) CABLE TV ESMT BY HCCF # H-426046.

ALL BEARINGS BASED ON RECORDED PLAT.

THIS SURVEY HAS BEEN COMPILED IN ACCORDANCE WITH INFORMATION CONTAINED IN THE TITLE COMMITMENT REFERENCED IN GF NO. 93682

LOT	Z	BLOCK	7	SECTION	Z	SUBDIVISION	WINCHESTER COUNTRY	This plat Dies. ALOT	is in the 100
RECORDATION	Vol. 507, Pg. 57; H.C.M.R.		COUNTY	HARRIS	STATE	TEXAS	SURVEY	ZONE 'K'	as located by
LENDER	FLEET MORTGAGE CORP.	TITLE CO.	STATEWIDE TITLE CO.		DATE		SEPT. 28, 1990	480287 0135 G	Hazard Area by Community Panel No.

PURCHASER RANDALL SPOFFORD
 ADDRESS 10311 WAYWARD WIND LN., HOUSTON, TEXAS 77064

JOB NO.

11781 K

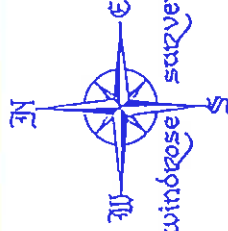

the windrose survey co.



I do hereby certify that this survey was this day made on the ground and that this plat correctly represents the property legally described hereon (or on attached sheet). That the facts found at the time of this survey show the improvements and that there are no encroachments apparent on the ground, except as shown.

FIELD WORK	2-08-94	AS
DRAFTED BY	2-10-94	MFC
CHECKED BY	2-10-94	NIP
KEY MAP NO.	4103C	

THE WINDROSE SURVEY COMPANY
 1652 W. Sam Houston Parkway, North
 Houston, Texas 77043
 (713) 461-9888