

GF NO. 0802453-13 MISSION TITLE  
 ADDRESS: 15010 VISTAMONT DRIVE  
 HOUSTON, TEXAS 77083  
 BORROWER: JOE C. WALLACE, JR. AND  
 KAREN B. WALLACE

## LOT 13, BLOCK 5 PROVIDENCE, SECTION 3

ACCORDING TO THE MAP OR PLAT THEREOF RECORDED  
 RECORDED IN SLIDE NO. 601/A AND 601/B OF THE PLAT  
 RECORDS OF FORT BEND COUNTY, TEXAS

SCALE: 1" = 30'

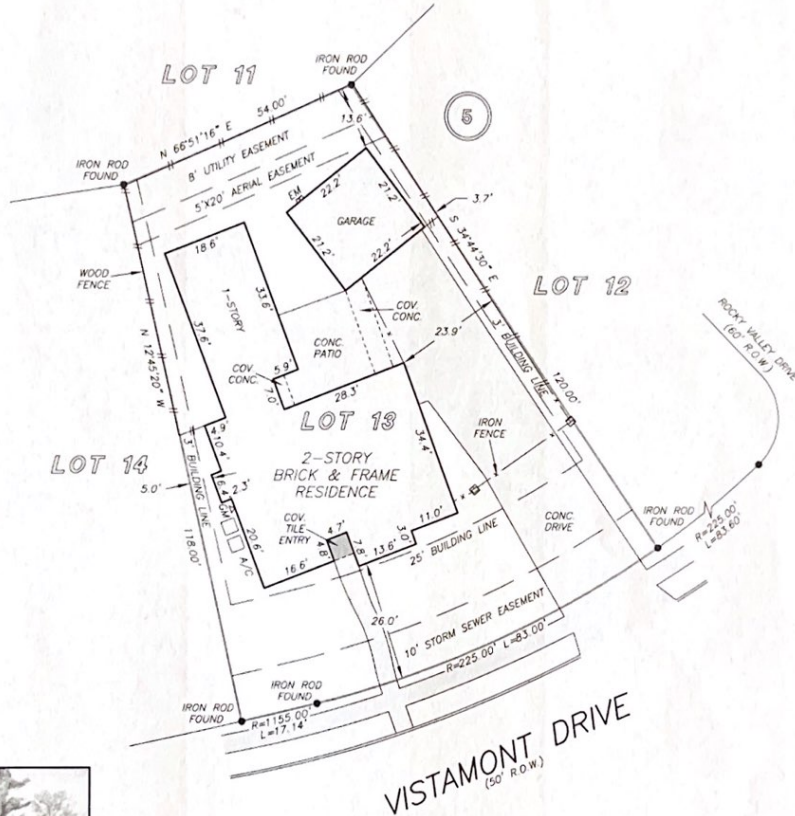

NOTE: AGREEMENT BY AND BETWEEN DEVELOPER AND H. L. & P.  
 FOR INSTALLATION OF OVERHEAD/UNDERGROUND ELECTRICAL  
 DISTRIBUTION SYSTEM AS PER VOL. 1387, PG. 325.

THIS PROPERTY DOES NOT LIE WITHIN THE  
 100 YEAR FLOOD PLAIN AS PER FIRM  
 PANEL NO. 48157C 0120 J  
 MAP REVISION 01/03/1997  
 ZONE X  
 (BASED ONLY ON VISUAL EXAMINATION OF MAPS  
 INACCURACIES OF FEMA MAPS PREVENT EXACT  
 DETERMINATION WITHOUT DETAILED FIELD STUDY

A SURFACE INVESTIGATION  
 WAS BEYOND THE SCOPE OF THIS SURVEY

RECORD BEARING: SLIDE NO. 601/A & B, F.B.C.P.R.

DRAWN BY: LG

I HEREBY CERTIFY THAT THIS SURVEY WAS MADE  
 ON THE GROUND, THAT THIS PLAT CORRECTLY  
 REPRESENTS THE FACTS FOUND AT THE  
 TIME OF SURVEY AND THAT THERE ARE NO  
 ENCROACHMENTS APPARENT, ON THE GROUND,  
 EXCEPT AS SHOWN HEREON. THIS SURVEY IS  
 CERTIFIED FOR THIS TRANSACTION ONLY AND  
 ABSTRACTING PROVIDED IN THE ABOVE  
 REFERENCED TITLE COMMITMENT WAS RELIED  
 UPON IN PREPARATION OF THIS SURVEY.

ALLEN D. HUGHES  
 PROFESSIONAL LAND SURVEYOR  
 NO. 3891  
 JOB NO. 08-10141  
 AUGUST 8, 2008



TEXAS STATE HOME  
 LOANS  
 GEORGE CONTRERAS  
 210-493-4406



PRECISION SURVEYORS, INC.

1-800-LANDSURVEY 281-496-1586  
 1-800-526-3787 FAX 281-496-1867  
 14925 MEMORIAL DRIVE SUITE B1100 HOUSTON, TEXAS 77079