

Davis, Jack + Kena

CLIENT: JACK VIRGLE DAVIS and PASQUALINA DAVIS

G.F. NO. 19153-AS

409-350-2272



JEFFERSON COUNTY DRAINAGE DISTRICT NO. 6
100' R.O.W.
CLERK'S FILE NO. 2002000838, OPRPJCT
(CALLED 4.913 ACRES - TRACT 1)

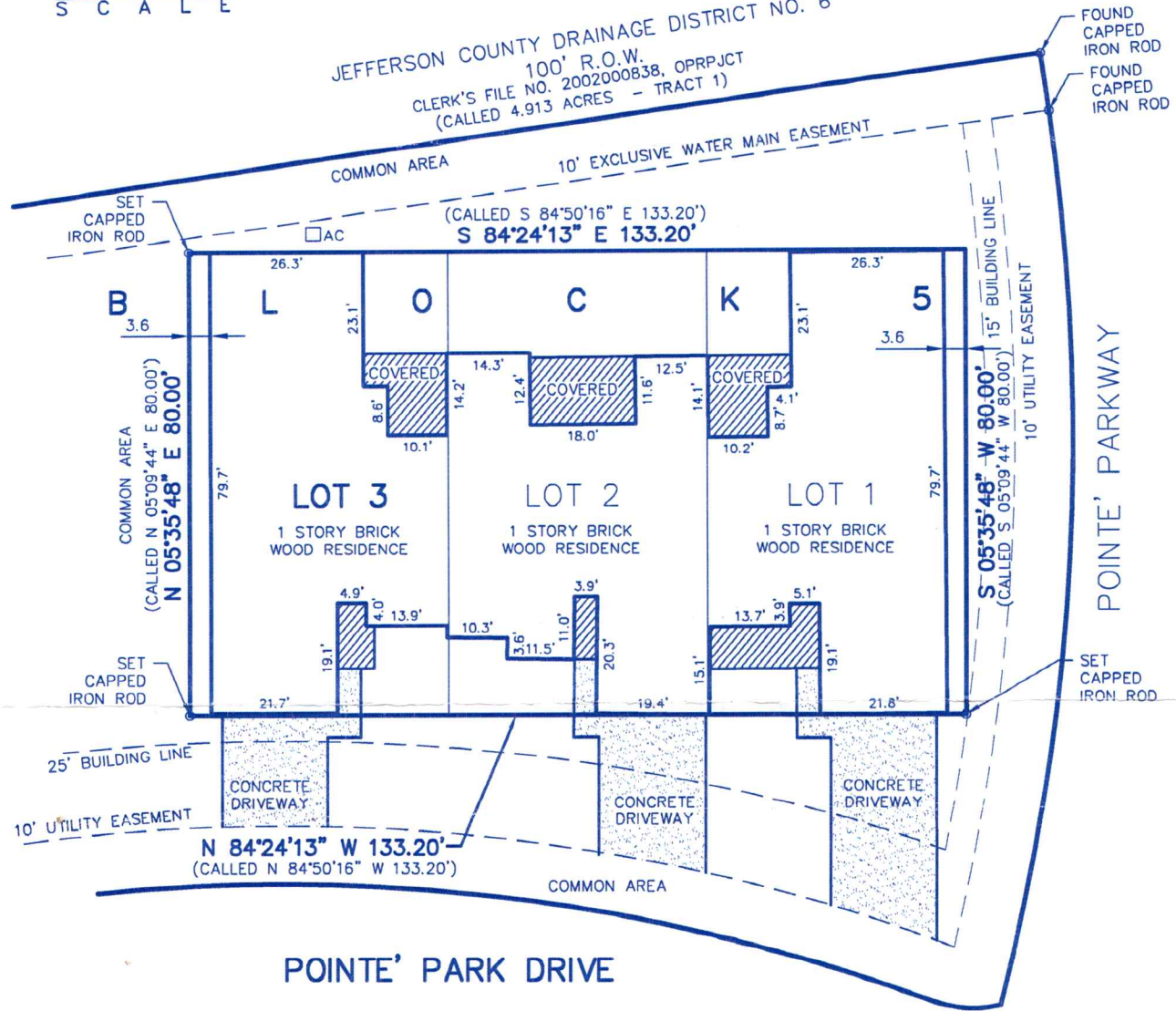

NOTE:
1) BEARINGS ARE REFERENCED TO THE TEXAS STATE PLANE COORDINATE SYSTEM - TEXAS SOUTH CENTRAL ZONE

DESCRIPTION OF SERVICES REQUESTED: LOCATE CORNERS AND SHOW IMPROVEMENTS

SURVEYOR'S CERTIFICATION:
I DO HEREBY CERTIFY, TO THE BEST OF MY KNOWLEDGE AND BELIEF, THAT THIS IS AN ACCURATE PLAT OF A SURVEY MADE ON THE GROUND UNDER MY SUPERVISION, SHOWING ALL IMPROVEMENTS AND ANY VISIBLE ENCROACHMENTS, AS OF JULY 29, 2015

THE ABOVE TRACT BEING LOCATED AT 6506 POINTE' PARK DRIVE, BEAUMONT, TEXAS 77706
AND BEING DESCRIBED AS LOT 3, BLOCK 5, OF THE AMENDED FINAL PLAT OF POINTE' PARK
AS RECORDED IN CLERK'S FILE NO. 2007047481, IN AMENDMENT FILED UNDER CLERK'S FILE NO. 2008003065
AND IN FIRST AMENDED DECLARATION RECORDED UNDER COUNTY CLERK'S FILE NO. 2011003583
ALL IN THE OFFICIAL PUBLIC RECORDS OF JEFFERSON COUNTY, TEXAS; AND AS THE SAME
APPEARS UPON THE MAP OR PLAT THEREOF, ON FILE AND OF RECORD UNDER CLERK'S FILE NO.