



FAYETTE COUNTY, TEXAS
KESIAH CRIER SURVEY, ABSTRACT NO. 38

LEGEND

- C.M. = CONTROL MONUMENT
- P.P. = POWER POLE
- R.O.W. = RIGHT OF WAY
- D.R.F.C., TX = DEED RECORDS OF FAYETTE COUNTY, TEXAS
-  = WATER METER
-  = OVERHEAD ELECTRIC LINES

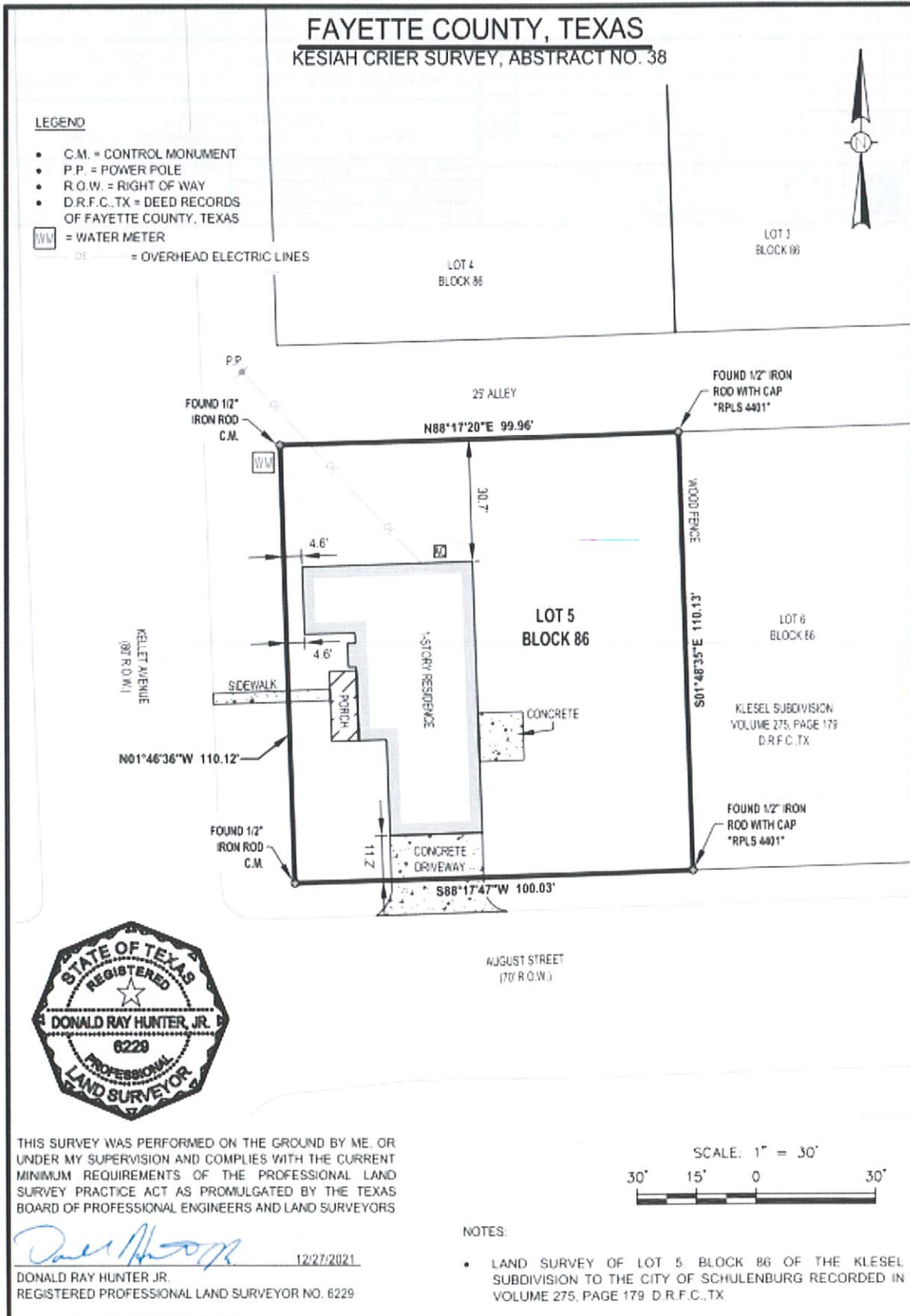

THIS SURVEY WAS PERFORMED ON THE GROUND BY ME, OR UNDER MY SUPERVISION AND COMPLIES WITH THE CURRENT MINIMUM REQUIREMENTS OF THE PROFESSIONAL LAND SURVEY PRACTICE ACT AS PROMULGATED BY THE TEXAS BOARD OF PROFESSIONAL ENGINEERS AND LAND SURVEYORS

Donald Ray Hunter, Jr.
12/27/2021
DONALD RAY HUNTER, JR.
REGISTERED PROFESSIONAL LAND SURVEYOR NO. 6229

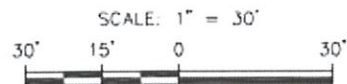

NOTES:

- LAND SURVEY OF LOT 5, BLOCK 86 OF THE KLESEL SUBDIVISION TO THE CITY OF SCHULENBURG RECORDED IN VOLUME 275, PAGE 179 D.R.F.C., TX