

LINDA CHEAIRS
 22403 INDIAN RIDGE DRIVE
 KATY, TEXAS 77450

Linda Cheairs

H.L. & P. AGREEMENT
 C.F. NO. F1897788
 H.C.R.P.R.

INDIAN RIDGE DRIVE
 (± 60' R.O.W.)

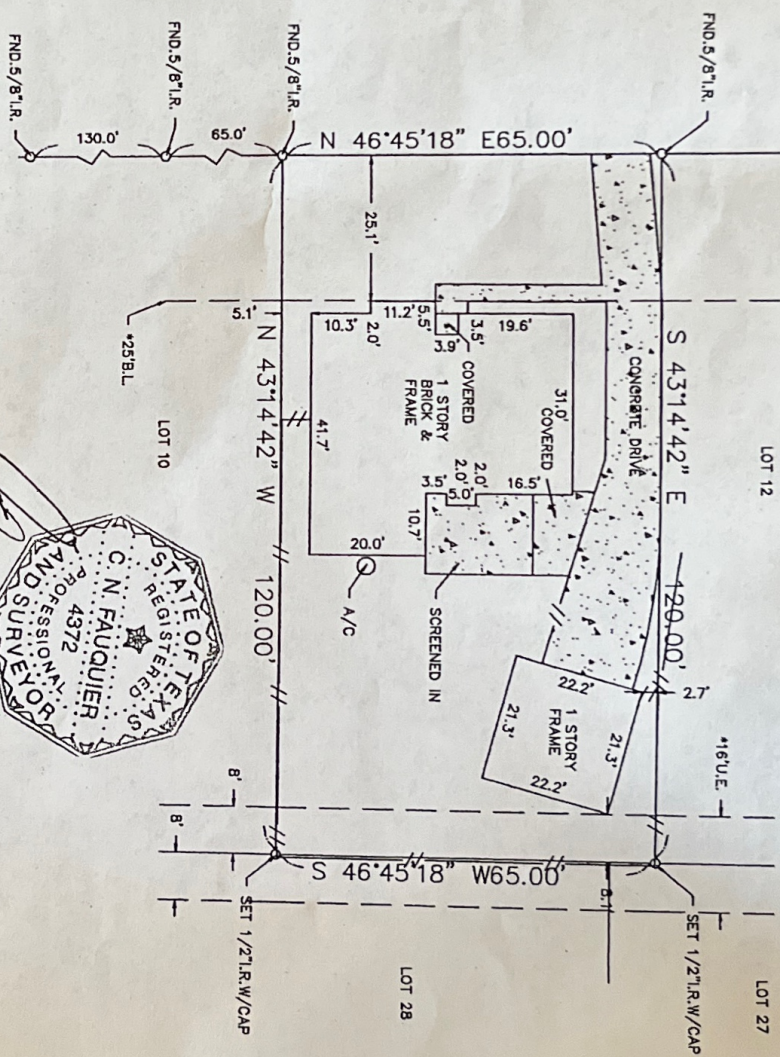

SURVEYOR HAS MADE NO INVESTIGATION OR INDEPENDENT SEARCH FOR EASEMENTS OF RECORD, BENEFICIAL INTERESTS, RESTRICTIVE COVENANTS, OR OTHER INTERESTS IN THE SURVEYED PROPERTY. TITLE EVIDENCE SUBSURFACE INVESTIGATION WAS BEYOND THE SCOPE OF THIS SURVEY. ALL BEARINGS AS TO PLAT, DEED, OR ASSUMED. ALL ABSTRACTING BY TITLE COMPANY THIS SURVEY CERTIFIED FOR THIS TRANSACTION ONLY. GRAPHIC PLOTTING ONLY AS TO FLOOD DETERMINATION SUBJECT TO ANY AND ALL EASEMENTS RECORDED AND UNRECORDED. SURVEY IS VALID ONLY IF PRINT HAS ORIGINAL SEAL & SIGNATURE OF SURVEYOR.

The above tract of land is not located in the 100-Flood as to the National Flood Insurance Program, Community-Panel No. 480201C-0595L ZONE X. 5-18-07. The Surveyor is not responsible for final determination.

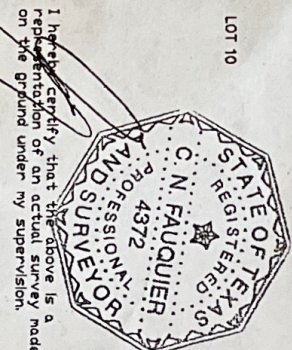

I hereby certify that the above is a representation of an actual survey made on the ground under my supervision.

TEXAS SOUTHERN LAND TITLE
 Closer, Patricia Wyrick
 916 S. Mason Road Suite B
 Katy, Texas 77450
 (281) 994-5100 Fax: (281) 994-5101

AS PER 2013 ZONING ORDINANCE

G.F. NO. KT-2013-03707

THIS SURVEY CERTIFIED FOR THIS TRANSACTION ONLY

ABSTRACT NO: N/A

SUBDIVISION: CIMARRON

SECTION: 3

SURVEY: N/A

SCALE: 1" = 20'

SCALE: 1" = 20' LOTS: 11 BLOCK: 15

U.S. SURVEYING COMPANY, INC.
 A Professional Land Surveying Company
 321 Century Plaza, Drive Suite 105 Houston, Texas 77073
 (281) 443-9288 USURVEY@SBCCOLBALNE.FAX (281) 443-9224

REF. V.238 P.17

M.R. DATE: 9-5-13

COUNTY: HARRIS

STATE: TEXAS

JOB NO. 03-8287

DRAWN BY: LGS