

VILLAGES OF LANGHAM CREEK SEC. 3
 FILM CODE NO. 521278
 M.R.H.C.T.

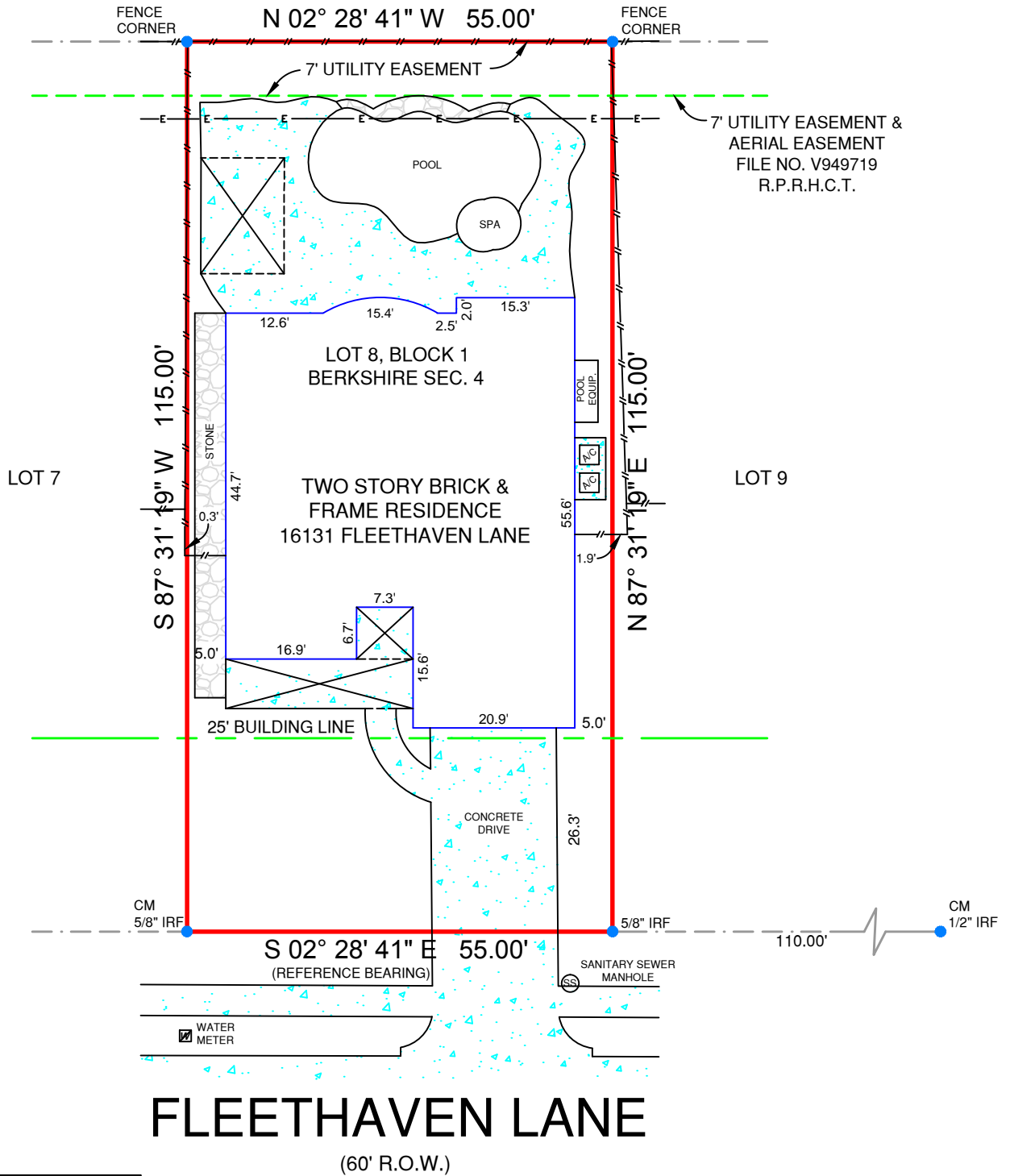

FLEETHAVEN LANE
 (60' R.O.W.)

LEGEND:

—x—x— WIRE FENCE	ASPHALT =
—o—o— CHAINLINK FENCE	CONCRETE =
—□—□— WROUGHT IRON FENCE	GRAVEL =
—//—//— WOOD FENCE	TILE =
—v—v— VINYL FENCE	WOOD =
—E—E— ELECTRIC LINE	BRICK =
GM = GAS METER	STONE =
EM = ELECTRIC METER	(WOOD) RAILROAD TIE =
IPF = IRON PIPE FOUND	
IRF = IRON ROD FOUND	
IRS = IRON ROD SET	
CM = CONTROLLING MONUMENT	

NOTES:
 THIS PROPERTY IS AFFECTED BY THE FOLLOWING:
 (10c)-AGREEMENT C.F. NO. W732173, R.P.R.H.C.T.
 BEARINGS ARE BASED ON THE RECORDED PLAT.
 BUILDING LINES AND EASEMENTS ARE BASED ON THE RECORDED PLAT UNLESS OTHERWISE NOTED.

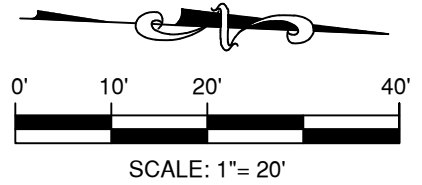

LEGAL DESCRIPTION:
 BEING LOT 8, IN BLOCK 1, BERKSHIRE SEC. 4, A SUBDIVISION IN HARRIS COUNTY, TEXAS, ACCORDING TO THE MAP OR PLAT THEREOF RECORDED IN FILM CODE NO. 527208, OF THE MAP RECORDS OF HARRIS COUNTY, TEXAS.

GF. NO.	1520504
BORROWER	GUILLAUME BRAILLON
TECH	BRS
FIELD	DT

SURVEYOR'S CERTIFICATION:
 THIS IS TO CERTIFY THAT ON THIS DATE A SURVEY WAS MADE ON THE GROUND, UNDER MY SUPERVISION. THAT THE SURVEY REFLECTS A TRUE AND CORRECT REPRESENTATION AS TO THE DIMENSIONS AND CALLS OF PROPERTY LINES; LOCATION AND TYPE OF IMPROVEMENTS. THERE ARE NO VISIBLE AND APPARENT EASEMENTS, ENCROACHMENTS, CONFLICTS, OR PROTRUSIONS, EXCEPT AS SHOWN. THIS SURVEY IS NOT TO BE USED FOR CONSTRUCTION PURPOSES AND IS FOR THE EXCLUSIVE USE OF THE HEREON NAMED PURCHASER, MORTGAGE COMPANY, AND TITLE COMPANY AND THIS SURVEY IS MADE PURSUANT TO THAT CERTAIN TITLE COMMITMENT UNDER THE GF NUMBER SHOWN HEREON, PROVIDED BY THE TITLE COMPANY NAMED HEREON AND THAT THIS DATE, THE EASEMENTS, RIGHTS-OF-WAY, OR OTHER LOCATABLE MATTERS OF RECORD THAT THE UNDERSIGNED HAS KNOWLEDGE OR HAS BEEN ADVISED ARE AS SHOWN OR NOTED HEREON.

FLOOD INFORMATION:
 THE SUBJECT PROPERTY DOES NOT APPEAR TO LIE WITHIN THE LIMITS OF A 100-YEAR FLOOD HAZARD ZONE ACCORDING TO THE MAP PUBLISHED BY THE FEDERAL EMERGENCY MANAGEMENT AGENCY, AND HAS A ZONE "X" RATING AS SHOWN BY MAP NO. 48201C0610 L, DATED JUNE 18, 2007.

DATE: 07/28/15 JOB NO.: 15-05407
 FIELD: 07/27/15

16131 FLEETHAVEN LANE, HOUSTON, TX 77084
 LOT 8, BLOCK 1, BERKSHIRE SEC. 4



Raul D Reyes
 Registered Professional Land Surveyor



"We don't work 8-5, we work START to FINISH"®

DATE: _____
 ACCEPTED BY: _____



Premier
 Surveying LLC
 5700 W. Plano Parkway
 Suite 2700
 Plano, Texas 75093
 Office: 972-612-3601
 Fax: 972-964-7021