

Bearings shown herein are based on a return bearing for the Northeast line of the original called 7.667 acre tract, recorded in 1639/887 O.R.W.C.

This plot accompanied by metes and bounds description.

D. Lawrence Survey  
Abstract No. 75  
Washington County, Texas

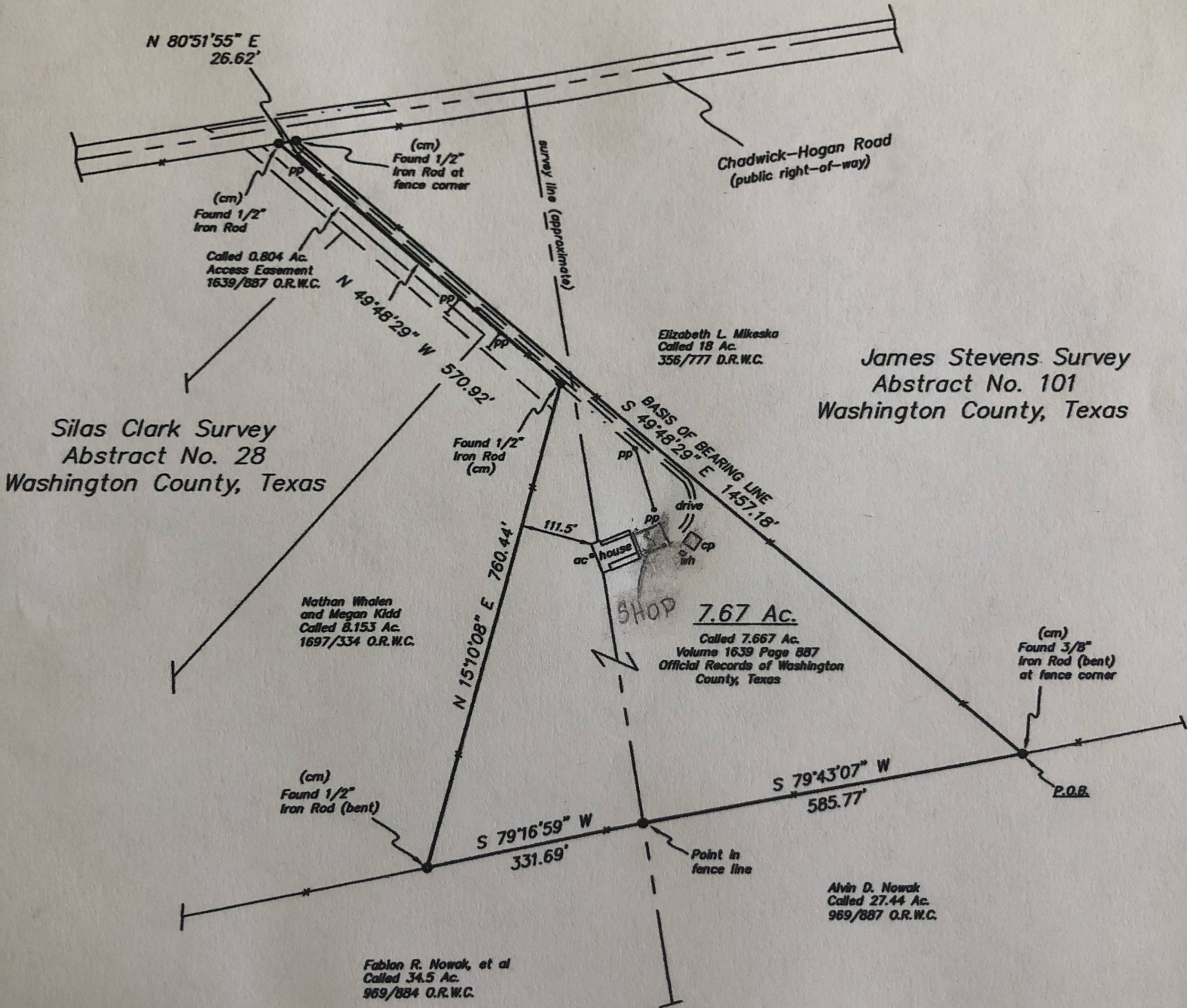

Michael J. Blakey, Registered Professional Land Surveyor, do hereby certify that