

Albert Aguirre

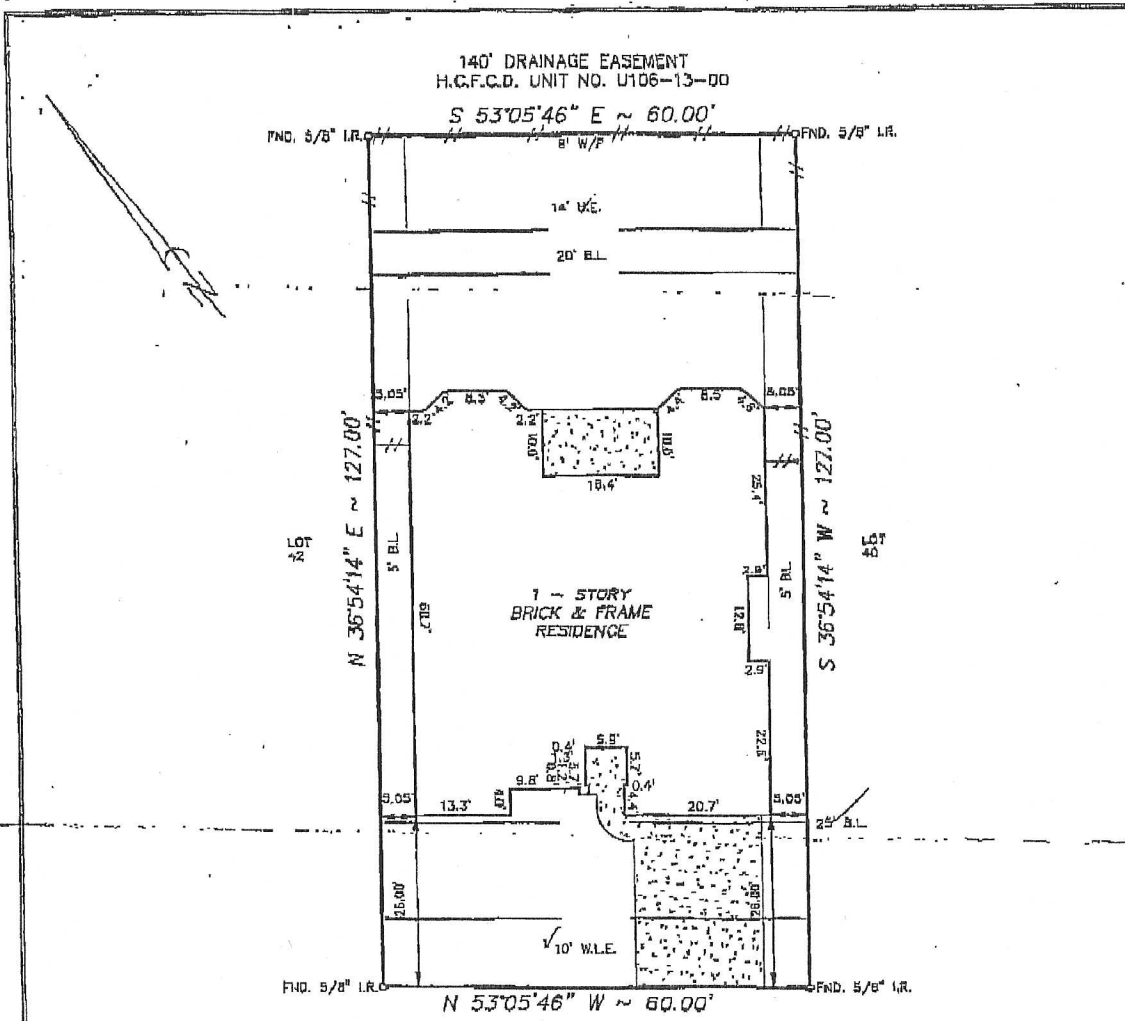

1211B CANYON ARBOR WAY
 (50' R.O.W.)

NOTE:
 1. Distances shown in parentheses were measured on the ground.
 2. The following flood information was from a F.E.M.A. Map. We are not responsible for its accuracy.

Carrie Westfall 02/19/01
Thomas H. Eikel 9/29/01

NOTE:
 Oil, gas & other mineral rights per TTH Commitment.
 H.L.S.P. AGREEMENT AS PER C.F.# T-810089.

COMMUNITY # 480287 PANEL # 0410J

DATE OF REVISION 11/8/96
 (OUTSIDE OF 100 YEAR FLOOD PLAIN)

SCALE: 1"=20'

JWT/FINALS/SC41D1D1

Surveyed for <u>RYLAND HOMES</u> on <u>02/19/01</u>	REVISIONS
Showing Lot <u>41</u> Block <u>1</u> of <u>STONE GATE</u>	<u>9/9/01 - FINAL</u>
Section <u>1</u> in <u>HARRIS</u> County Texas according to the Map or Plat recorded in <u>FC NO. 426080</u> of the <u>MAP</u> records of <u>HARRIS</u> County.	W.D. No. <u>60976, 66702</u> G.F. No. <u>AD1169</u>
I hereby certify that this survey was made on the ground under my supervision and that it correctly represents the facts found at the time of the survey. There were no encroachments apparent on the ground except as shown hereon.	<i>Thomas H. Eikel</i>

Buyer: DAVID S. WESTFALL
CARRIE S. WESTFALL
 Mortgage Co.: RYLAND MORTGAGE COMPANY
 Title Company: RYLAND TITLE



Hoffman Land Surveying, Ltd., LLP
 5215 LANGFIELD ROAD - HOUSTON, TEXAS 77040 - (713)939-9100

