

ESMNT. = EASEMENT
 B.L. = BUILDING LINE
 U.E. = UTILITY ESMNT.
 A.E. = AERIAL ESMNT.
 W.L.E. = WATER LINE ESMNT.
COMMON ABBREVIATIONS
 G.B.L. = GARAGE BUILDING LINE

S.S.E. = SANITARY SEWER ESMNT
 STM. S.E. = STORM SEWER ESMNT
 FND. = FOUND
 I.P. = IRON PIPE
 R.O.W. = RIGHT OF WAY

CONCRETE
 ASPHALT

COVERED
 FENCE

CONTROL MONUMENT
 FIRE HYDRANT
 LIGHT POLE
 MANHOLE

ELECTRICAL TRANSFORMER

<> CALL

LEGEND

RESERVE "B"

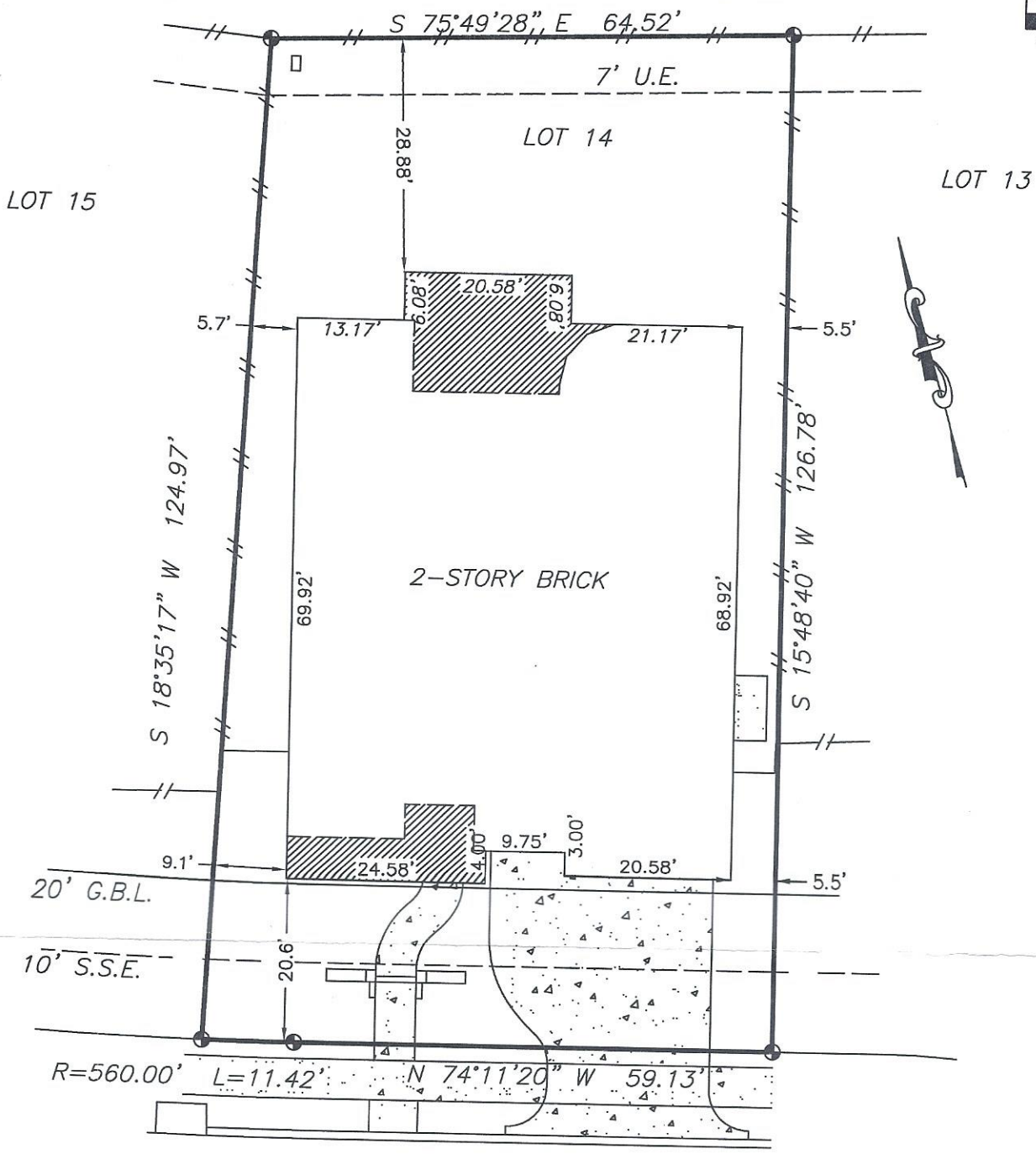
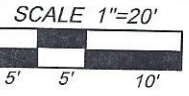

**NORTH MOSS LOOP
 (50' R.O.W.)**

**BOUNDARY SURVEY
 OF
 18710 NORTH MOSS LOOP
 CYPRESS, HARRIS COUNTY, TEXAS 77433**

This original work is protected under Copyright Laws, Title 17 United States Code 101 and 102. This survey is being provided solely for the use of the recipients named herein, and no license has been created, express or implied, to copy the survey except as is necessary in conjunction with the original transaction, which shall take place within thirty (30) days from the date adjacent to the signature line hereon.

NOTES:

1. Found or set iron rods at all corners, unless noted otherwise.
2. Bearings, easements and building lines shown are by recorded plat unless noted otherwise.
3. Lot subject to restrictions as recorded in Film Code No. 683672, Map Records, and Clerk's File No. Z046109, Z046110, Z378519, Z378520, 20080299684, 20080299687, 20080529330, 20090509601, 20100084566, 20110418760, 20110419045, 20110419886, 20110421182, 20120022253, 20120084702, 20120086718, 20120475485, 20150036280, 20150039487, 20150071640, 20150164205, 2017-219973, 2018-79957, 2018-79958, 2018-111378, 2018-111379, 2018-111380, 2018-111381, 2018-548975 and 2019-53262.

CERTIFICATION

SHANKS ENGINEERING & SURVEYING, INC.
 FIRM 10193000
 1446 PIRATES COVE 281-488-1486
 HOUSTON, TX 77058 FAX 281-231-2500

THIS PLAT IS AN ACCURATE REPRESENTATION OF THAT SURVEY MADE ON THE GROUND UNDER MY SUPERVISION. THERE ARE NO APPARENT ENCROACHMENTS OR CONFLICTS ACROSS PROPERTY LINES AT THE TIME OF SURVEY.