

GF NO. 2319423-H045 FIRST AMERICAN TITLE
 ADDRESS: 5910 HEATHER STREET
 LEAGUE CITY, TEXAS 77573
 BORROWER: ZACHARY RUSH

LOT 28, BLOCK 9 COUNTRYSIDE, SECTION 3

A SUBDIVISION IN GALVESTON COUNTY, TEXAS
 ACCORDING TO THE MAP OR PLAT THEREOF RECORDED
 IN VOLUME 15, PAGE 135 OF THE MAP AN/OR PLAT RECORDS
 OF GALVESTON COUNTY, TEXAS

SCALE: 1" = 30'

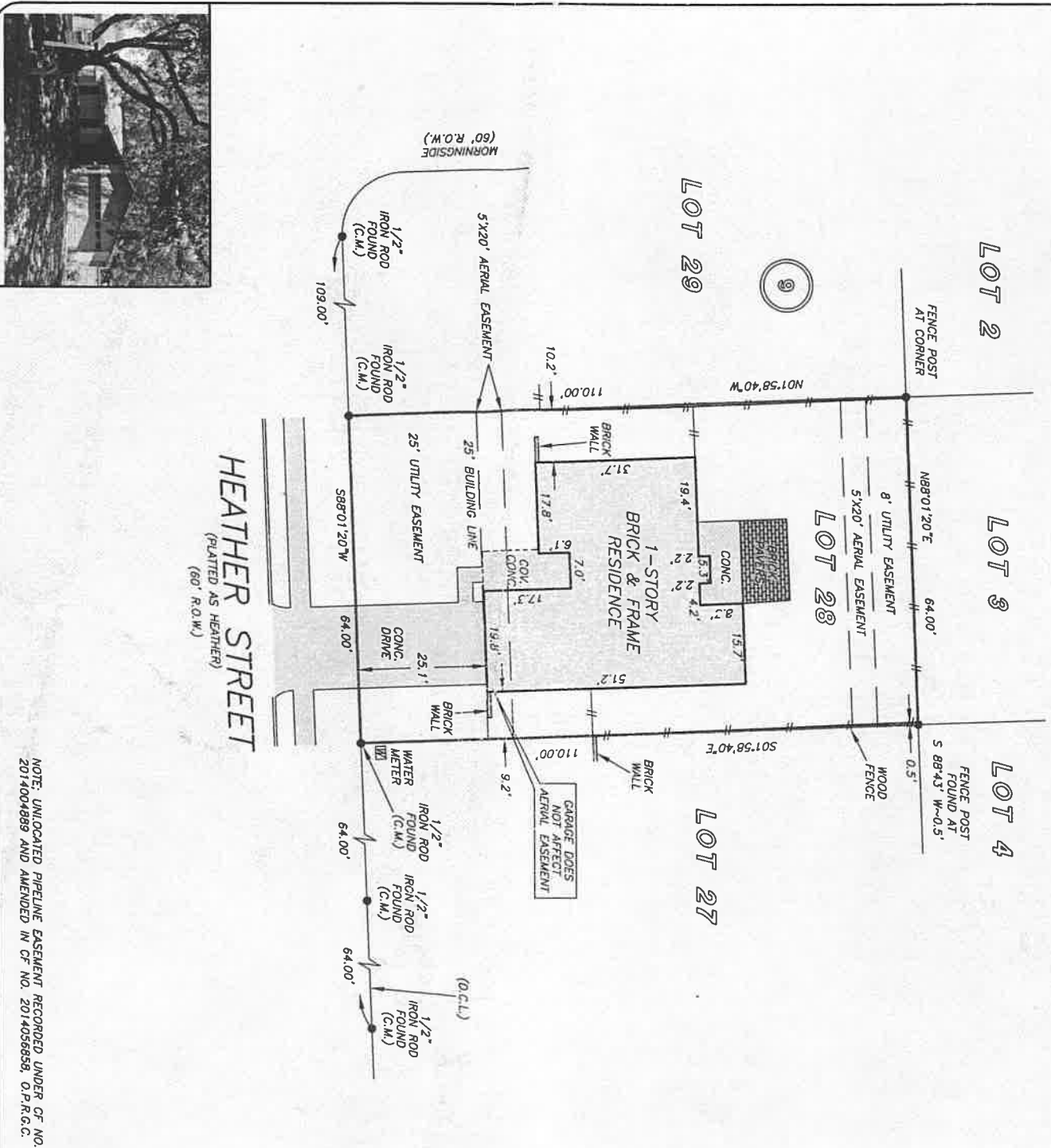

NOTE: UNLOCATED PIPELINE EASEMENT RECORDED UNDER GF NO. 2014004989 AND AMENDED IN GF NO. 2014056658, O.P.R.G.C.

THIS PROPERTY DOES NOT LIE WITHIN THE
 100 YEAR FLOOD PLAIN AS PER FIRM
 PANEL NO. 485488 0025 D
 MAP REVISION: 09/22/1999
 ZONE X
 BASED ONLY ON VISUAL EXAMINATION OF MAPS.
 INACCURACIES OF FEMA MAPS PREVENT EXACT
 DETERMINATION WITHOUT DETAILED FIELD STUDY

A SUBSURFACE INVESTIGATION
 WAS BEYOND THE SCOPE OF THIS SURVEY

D.C.L. = DIRECTIONAL CONTROL LINE
 RECORD BEARING: VOL. 15, PG. 135, G.C.M.R.

I HEREBY CERTIFY THAT THIS SURVEY WAS MADE
 ON THE GROUND, THAT THIS PLAT CORRECTLY
 REPRESENTS THE FACTS FOUND AT THE
 TIME OF SURVEY AND THAT THERE ARE NO
 ENCROACHMENTS APPARENT ON THE GROUND,
 EXCEPT AS SHOWN HEREON. THIS SURVEY IS
 CERTIFIED FOR THIS TRANSACTION ONLY AND
 ABSTRACTING PROVIDED IN THE MAPS
 REFERENCED FILE COMMENTARY AND
 UPON IN PREPARATION OF THIS SURVEY.

PATRICK TREWITT
 PROFESSIONAL LAND SURVEYOR
 NO. 5877
 JOB NO. 18-04657
 MAY 7, 2018

DRAWN BY: DC



DREW DOBBS
 281-488-0607



PRECISION
 Surveyors

281-496-1586
 850 THURSDAYE STREET SUITE 150 HOUSTON, TEXAS 77079

www.precisionsurveyors.com
 1-800-LANDSURVEY

210-829-4941
 1777 WE LOOP 410 SUITE 600 SAN ANTONIO, TEXAS 78217

FAX 210-829-1555