

ADDRESS: 1044 TERESA DRIVE
HOUSTON, TEXAS 77055
ORDERED BY: KAY HARRIS

THIS PROPERTY IS AFFECTED BY THE
100 YEAR FLOOD PLAIN AS ESTABLISHED
BY THE U.S. DEPT. OF HOUSING & URBAN
DEVELOPMENT.
COMMUNITY PANEL NO. 48201C 0645 L
MAP REVISION: 06/18/2007
ZONE: AE

BASED ONLY ON VISUAL EXAMINATION OF MAPS.
INACCURACIES IN FEMA MAPS PREVENT EXACT
DETERMINATION WITHOUT DETAILED FIELD STUDY

A SUBSURFACE INVESTIGATION
WAS BEYOND THE SCOPE OF THIS SURVEY

NOTE: THIS SURVEY WAS PREPARED WITHOUT A TITLE COMMITMENT.
OTHER EASEMENTS AND/OR BUILDING LINES MAY AFFECT THIS TRACT.

SCALE: 1" = 25'

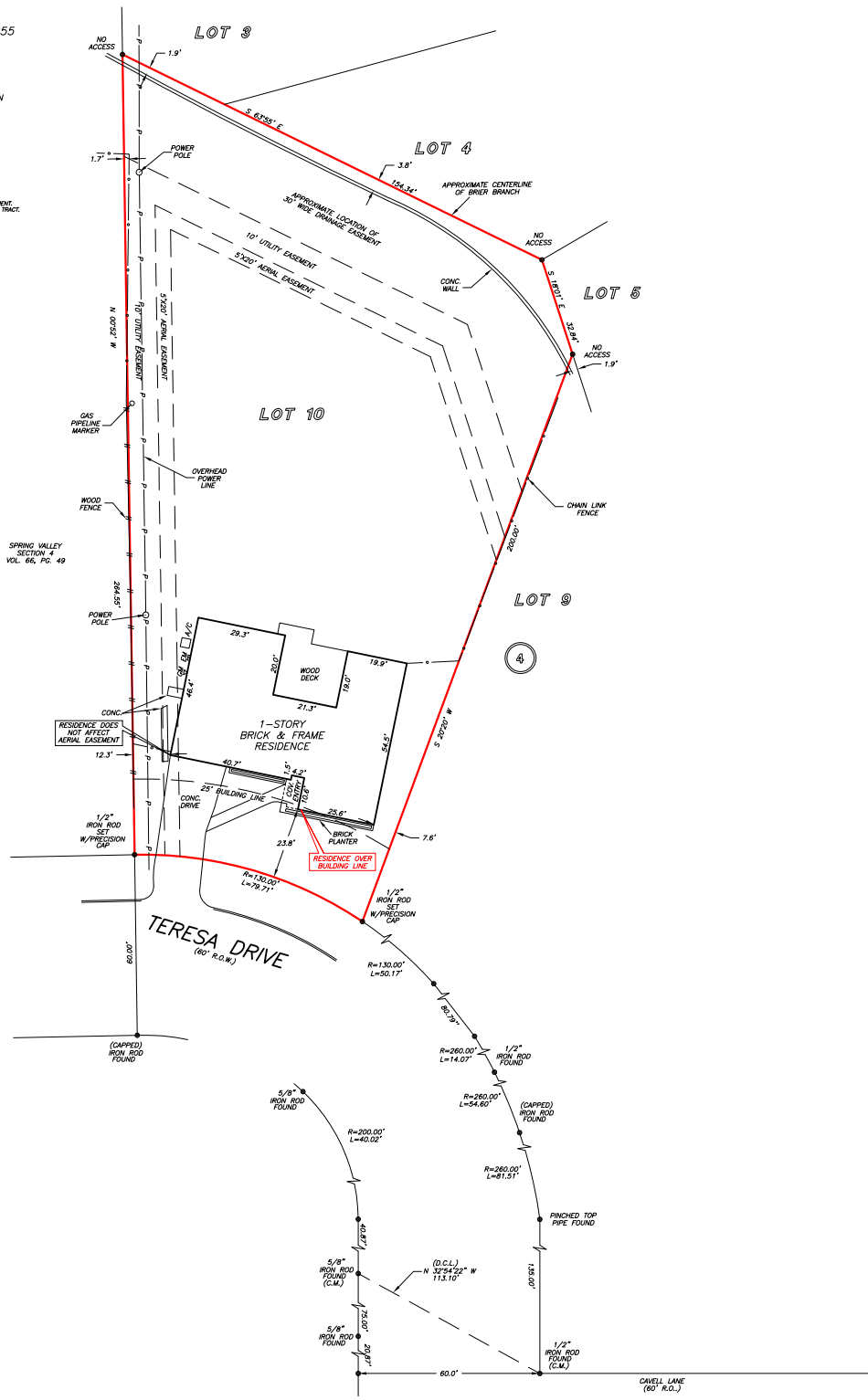

LOT 10, BLOCK 4
VOSS ADDITION

ACCORDING TO THE MAP OR PLAT THEREOF RECORDED
IN VOLUME 42, PAGE 46 OF THE MAP RECORDS
OF HARRIS COUNTY, TEXAS

I HEREBY CERTIFY THAT THIS SURVEY WAS MADE
ON THE GROUND, THAT THIS PLAT CORRECTLY
REPRESENTS THE FACTS FOUND AT THE
TIME OF SURVEY AND THAT THERE ARE NO
ENCROACHMENTS APPARENT ON THE GROUND,
EXCEPT AS SHOWN HEREON. THIS SURVEY IS
CERTIFIED FOR THIS TRANSACTION ONLY.



RICHARD S. WILLET
PROFESSIONAL LAND SURVEYOR
NO. 4615
DRAWING NO. 20-10093
DECEMBER 29, 2020

D.C.L. = DIRECTIONAL CONTROL LINE
RECORD BEARING VOL. 42, PG. 46, H.C.M.R. DRAWN BY: MM

PRECISION SURVEYS
PROFESSIONAL LAND SURVEYS
1-800-LANDSURVEY
WWW.PRECISIONSURVEYS.COM
281-486-1556 FAX 281-486-1867
860 THREEHOLE STREET SUITE 150 HOUSTON, TEXAS 77079
210-829-4941 FAX 210-829-1555
1777 NE LOOP 410 SUITE 800 SAN ANTONIO, TEXAS 78217
FIRM NO. 10063700