

T. J. (Tommy) QUALTROUGH
 SURVEYING AND DRAFTING COMPANY

PHONE - HI-7-8877
 P.O. BOX 652
 HOUSTON 1, TEXAS

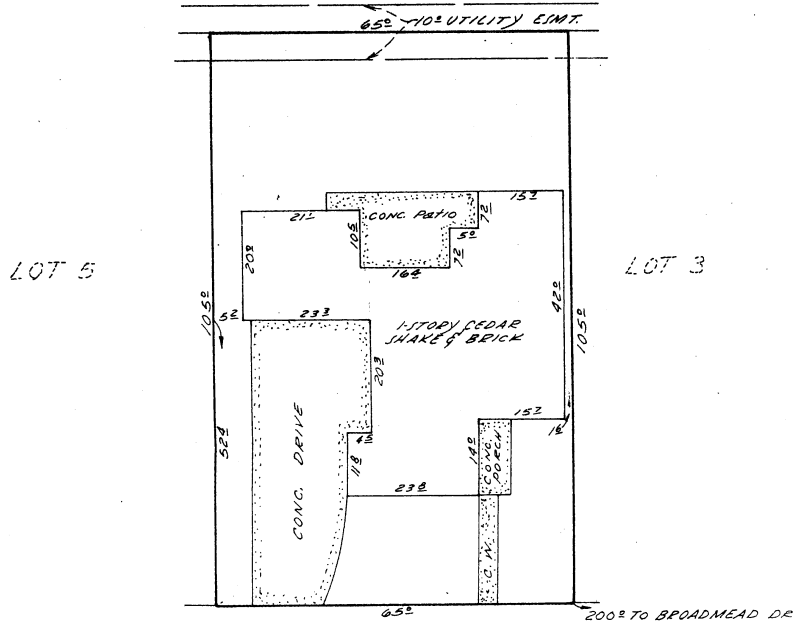

HATTON
 (60' WIDE)
 SURVEY
 LOT 4 BLOCK 6
 KNOLLWOOD VILLAGE SEC. 4
 A SUBDIVISION IN THE P.W. ROSE SURVEY
 SCALE: 1" = 20' DATE: 7-23-64

TO ALL PARTIES INTERESTED IN TITLE TO PREMISES SURVEYED:

I CERTIFY THAT THIS PLAT OF A 652 X 1052 LOT KNOWN AS 8819 HATTON THE PROPERTY OF NELSON PONTHER SHOWING ALL THE IMPROVEMENTS AS SURVEYED BY ME ON THE GROUND 7-23-64 BEING LOT 4, BLK 6 OF KNOLLWOOD VILLAGE SEC. 4 A SUBDIVISION IN THE CITY OF HOUSTON, CORRECT MAP OF WHICH IS RECORDED IN VOLUME 38 PAGE 34 OF THE MAP RECORDS OF HARRIS COUNTY, TEXAS. THERE ARE NO ENCUMBRANCES ON THIS PROPERTY AT THE TIME OF THIS SURVEY - AND ALL IMPROVEMENTS ARE WITHIN THE BOUNDARIES OF THIS PROPERTY.

CORNER STAKES NOT SET AT THE TIME OF THIS SURVEY
 FIELD BOOK:
 PAGE:
 REFERENCE:

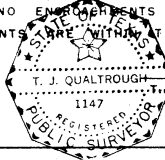

T. J. QUALTROUGH
 REG. PUBLIC SURVEYOR NO. 1147