

GF NO. CTH-WD-C1113625042DP CHICAGO TITLE
 ADDRESS: 38 SCOTCH PINE COURT
 THE WOODLANDS, TEXAS 77382
 BORROWER: CEMA MELISSA GATES

SCALE: 1" = 30'

LOT 37, BLOCK 1 THE WOODLANDS VILLAGE OF ALDEN BRIDGE, SECTION 62

A SUBDIVISION IN HARRIS COUNTY, TEXAS
 ACCORDING TO THE MAP OR PLAT THEREOF RECORDED
 IN CABINET L, SHEET 9 OF THE MAP RECORDS
 OF MONTGOMERY COUNTY, TEXAS

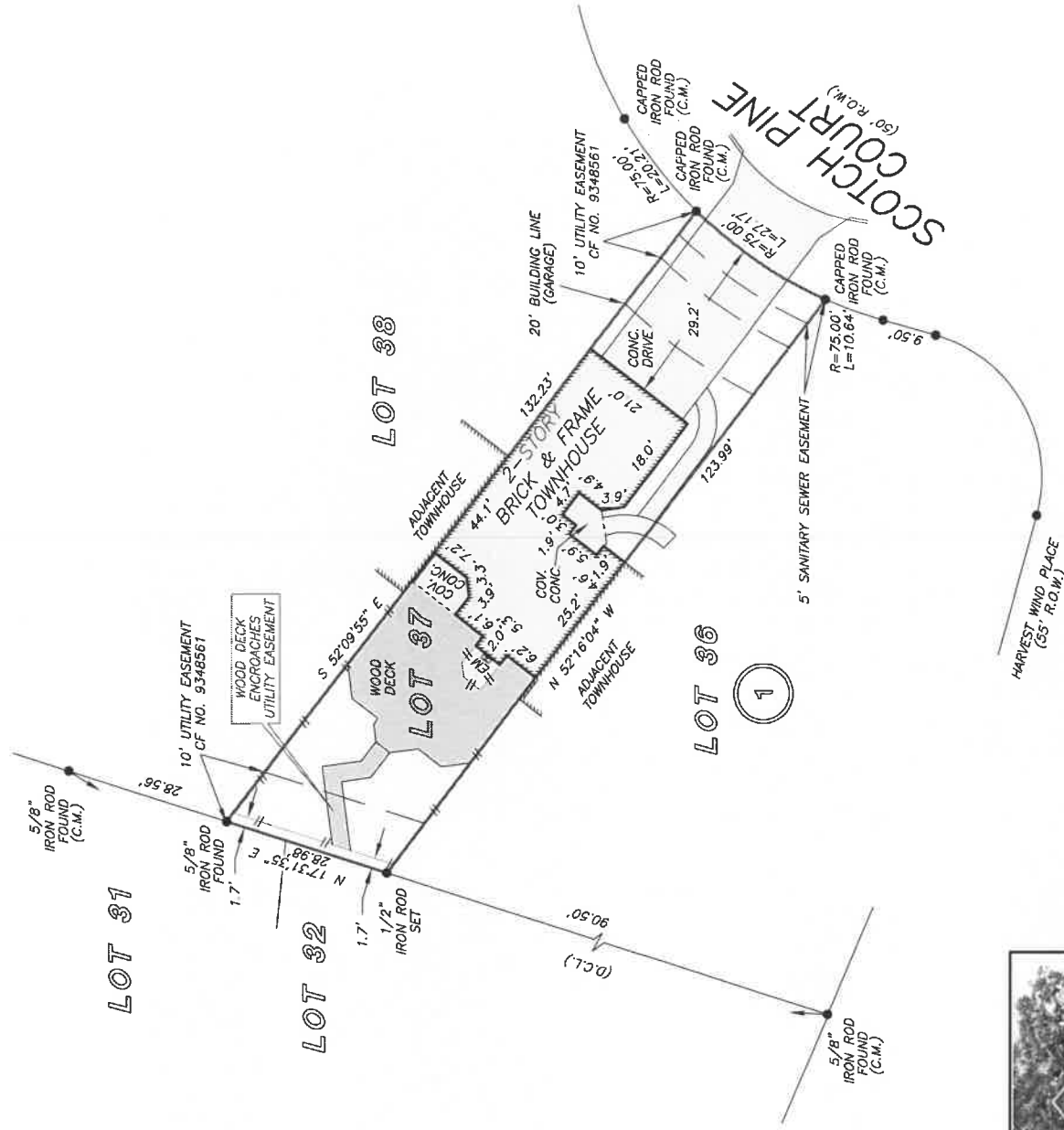

NOTE: PEDESTRIAN ACCESS EASEMENT SET AS PER CF NO. 99048273.

THIS PROPERTY DOES NOT LIE WITHIN THE
 100 YEAR FLOOD PLAIN AS PER FIRM
 PANEL NO. 48339C 0510 F
 MAP REVISION: 12/19/1996
 ZONE X
 BASED ONLY ON VISUAL EXAMINATION OF MAPS.
 INACCURACIES OF FEMA MAPS PREVENT EXACT
 DETERMINATION WITHOUT DETAILED FIELD STUDY

A SUBSURFACE INVESTIGATION
 WAS BEYOND THE SCOPE OF THIS SURVEY

D.C.L. = DIRECTIONAL CONTROL LINE
 RECORD BEARING: CABINET L, SHEET 9, MRMCT

I HEREBY CERTIFY THAT THIS SURVEY WAS MADE
 ON THE GROUND, THAT THIS PLAT CORRECTLY
 REPRESENTS THE FACTS FOUND AT THE
 TIME OF SURVEY AND THAT THERE ARE NO
 ENCROACHMENTS APPARENT ON THE GROUND,
 EXCEPT AS SHOWN HEREON. THIS SURVEY IS
 CERTIFIED FOR THIS TRANSACTION ONLY AND
 ABSTRACTING PROVIDED IN THE ABOVE
 REFERENCED TITLE COMMITMENT WAS RELIED
 UPON IN PREPARATION OF THIS SURVEY.

JAMES P. WALKOVIAK
 PROFESSIONAL LAND SURVEYOR
 NO. 5971
 JOB NO. 13-07913
 JULY 10, 2013

DRAWN BY: JB

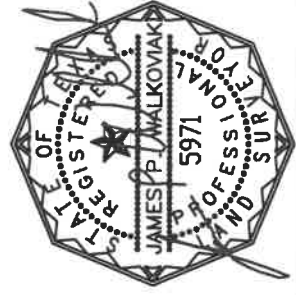

**KELLER
 WILLIAMS**
 "The Woodlands"

MARTY COWHAM
 281-364-1588



Churches Title
 Debbie Powers
 281-364-8110



PRECISION
 surveyors

1-800-LANDSURVEY
 www.precisionsurveyors.com

281-496-1586 FAX 281-496-1587 270-252-9241 FAX 270-252-9241
 1500 HUNTERS LANE, SUITE 410, THE WOODLANDS, TEXAS 77380 877-76-UNIVERSITY 410 (DIRET) 800-SAM-AUTOCALL 78217