

SURVEY
1/2 30'

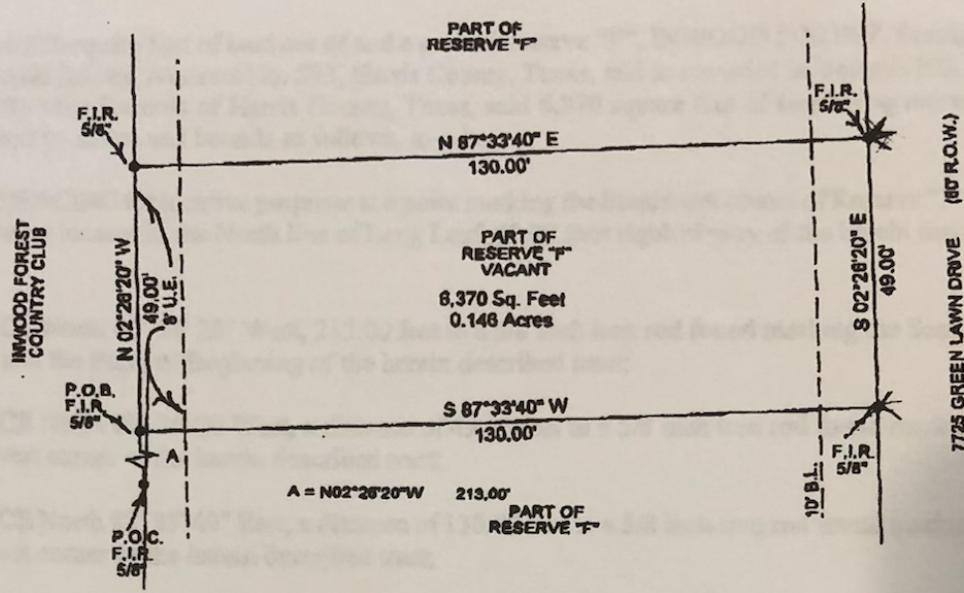

*=0.14 acres

NOTE: Restrictive covenants recorded in Vol. 200, Page 48, M.R.H. and under Harris County Clerk's File Nos. D869961, F676201, J903194, L626504 & N961043.

NOTE: By graphic plotting only, the subject property does appear to lie in the 100 year flood plain according to N.F.I.P. Map No. 480296 0465K 4-20-00 ZONE AE

NOTE: Bearings based on Deed, Plat or Assumed.

NOTE: This survey is certified for this transaction only, it is not transferrable to additional institutions or subsequent owners.

BUYER'S SIGNATURES		X	
BUYER		PROPERTY ADDRESS	
Crown Rite Enterprise, Inc.		7725 Green Lawn Drive	
LOT *	BLOCK	SUBDIVISION	SECTION
		UNRESTRICTED RESERVE F, INWOOD FOREST	13
RECORDATION Metes and Bounds 200/48 M.R.H.C.		COUNTY	SURVEY
		Harris	K. Morgan, A-573

TEXAS LAND COORDINATORS, INC.

P.O. BOX 1697 • PEARLAND, TX 77589
(281) 997-1585 Fax # (281) 485-6321

Z.F. # 04000296H
DATE 11/23/04
INVOICE # 45127
JOB # 11-357-6 Received Time Dec. 1. 11:12AM



I do hereby certify that this survey was this day made on the ground of the property legally described hereon (or the attached sheet), and is correct, there are no encroachments unless shown, was done by me or under my supervision, and conforms to or exceeds the current standards as adopted by the Texas Board of Professional Land Surveying.

[Handwritten Signature]

CB