

CF NO. LRT71-71-0006501-2 LSI TITLE  
 ADDRESS: 7515 WOVENWOOD LANE  
 HOUSTON, TEXAS 77041  
 BORROWER: ANN DEMING BLOXSOM

# LOT 29, BLOCK 2 CHIMNEY HILL, SECTION 2

ACCORDING TO THE MAP OR PLAT THEREOF RECORDED  
 IN VOLUME 260, PAGE 113 OF THE MAP RECORDS  
 OF HARRIS COUNTY, TEXAS

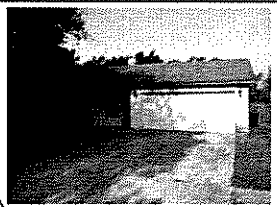
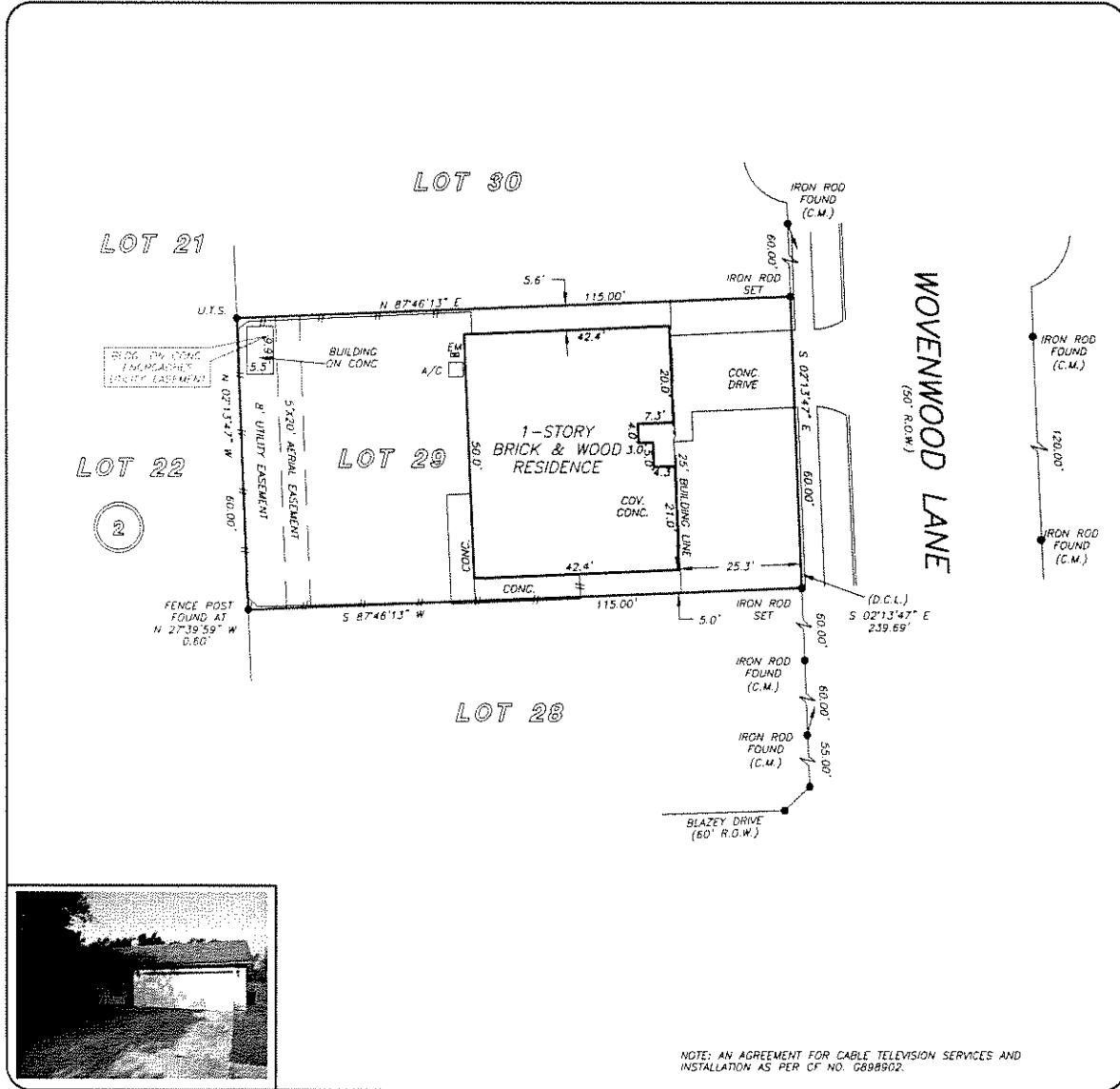

THIS PROPERTY DOES NOT LIE WITHIN THE  
 100 YEAR FLOOD PLAIN AS PER FIRM  
 PANEL NO 48201C 0890 L  
 MAP REVISION 06/18/2007  
 ZONE X  
 BASED ONLY ON VISUAL EXAMINATION OF MAPS.  
 INACCURACIES OF FEMA MAPS PREVENT EXACT  
 DETERMINATION WITHOUT DETAILED FIELD STUDY

A SUBSURFACE INVESTIGATION  
 WAS BEYOND THE SCOPE OF THIS SURVEY

U.T.S. = UNABLE TO SET  
 D.C.L. = DIRECTIONAL CONTROL LINE  
 RECORD BEARING: VOL 260, PG 113

DRAWN BY: JB/VG

I HEREBY CERTIFY THAT THIS SURVEY WAS MADE  
 ON THE GROUND, THAT THIS PLAT CORRECTLY  
 REPRESENTS THE FACTS FOUND AT THE  
 TIME OF SURVEY AND THAT THERE ARE NO  
 ENCROACHMENTS APPARENT ON THE GROUND,  
 EXCEPT AS SHOWN HEREON. THIS SURVEY IS  
 CERTIFIED FOR THIS TRANSACTION ONLY AND  
 ABSTRACTING PROVIDED IN THE ABOVE  
 REFERENCED TITLE COMMITMENT WAS RELIED  
 UPON IN PREPARATION OF THIS SURVEY.

TERRANCE MISH  
 PROFESSIONAL LAND SURVEYOR  
 NO. 4981  
 JOB NO 11-07482  
 AUGUST 22, 2011  
 REVISED: DECEMBER 15, 2011 (BORROWER, G.F.#)



SIGNATURE REALTY  
 NEMA  
 GHALAMDANCHI  
 832-692-2979



817-768-3764



PRECISION  
 surveyors

1-800-LANDSURVEY  
 www.precisionlandsurveyors.com

281-476-1556

FAX 281-476-1867

210-828-4541

FAX 210-828-1555

14925 MEMORIAL DR#C SUITE B100 HOUSTON, TEXAS 77079

1717 MC LOOP 410 SUITE 800 SAN ANTONIO, TEXAS 78211