

GF NO. 7250-14-1077 TEXAS AMERICAN TITLE  
 ADDRESS: 13615 ELM COURT  
 SUGAR LAND, TEXAS 77498  
 BORROWER: BRADLEY N. SMITH AND  
 SUSAN L. SMITH

SCALE: 1" = 30'

# LOT 26, BLOCK 5 GREENBRIAR ADDITION

A SUBDIVISION IN FORT BEND COUNTY, TEXAS  
 ACCORDING TO THE MAP OR PLAT THEREOF RECORDED  
 IN VOLUME 6, PAGE 22 OF THE MAP RECORDS  
 OF FORT BEND COUNTY, TEXAS

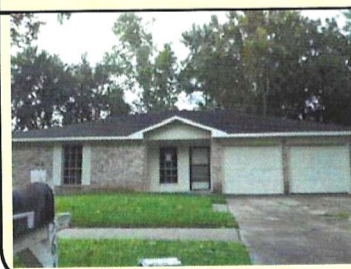
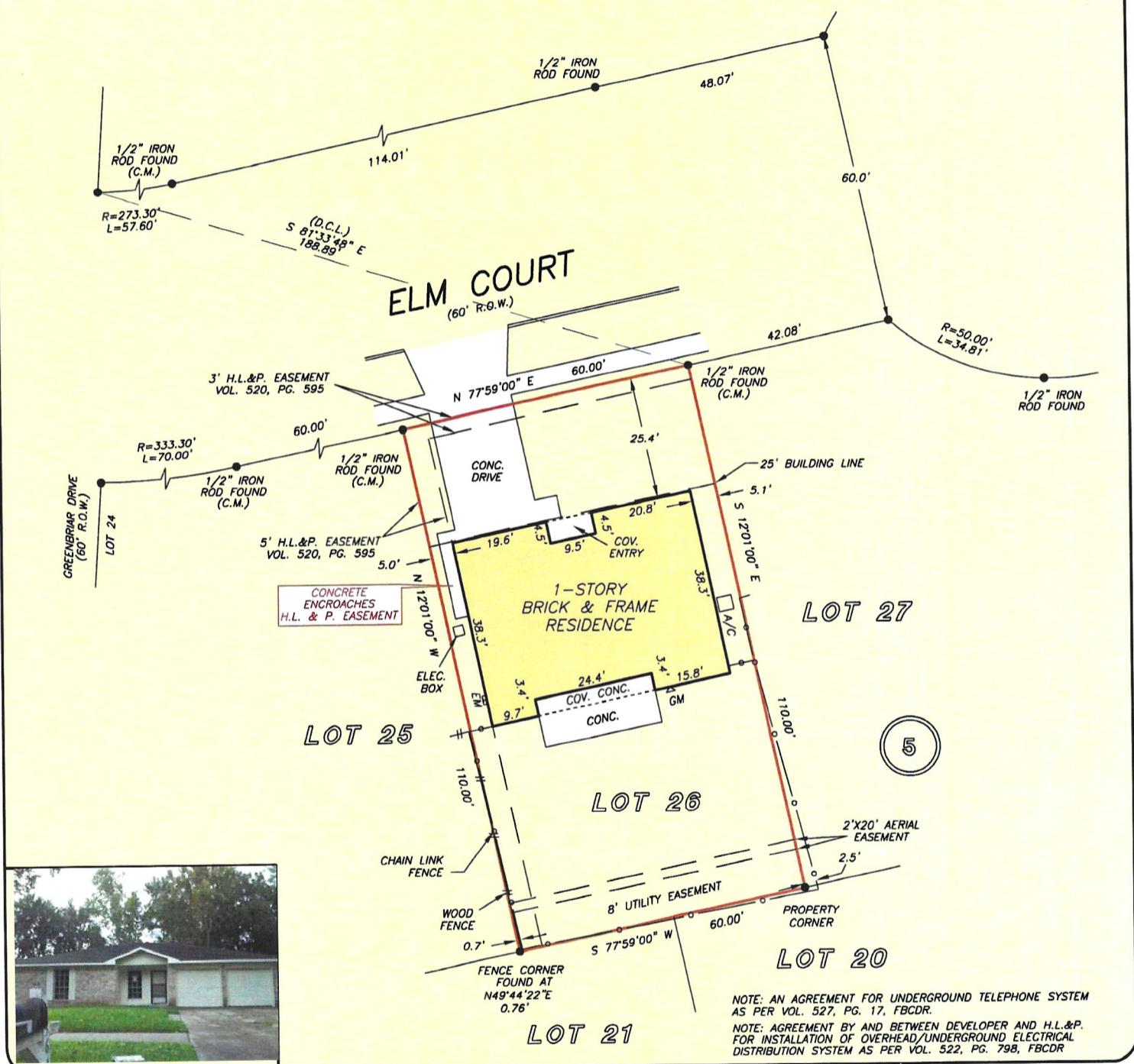

NOTE: AN AGREEMENT FOR UNDERGROUND TELEPHONE SYSTEM AS PER VOL. 527, PG. 17, FBCDR.  
 NOTE: AGREEMENT BY AND BETWEEN DEVELOPER AND H.L.&P. FOR INSTALLATION OF OVERHEAD/UNDERGROUND ELECTRICAL DISTRIBUTION SYSTEM AS PER VOL. 522, PG. 798, FBCDR

THIS PROPERTY DOES NOT LIE WITHIN THE 100 YEAR FLOOD PLAIN AS PER FIRM PANEL NO. 48157C 0165 L MAP REVISION: 04/02/2014  
 ZONE X  
 BASED ONLY ON VISUAL EXAMINATION OF MAPS. INACCURACIES OF FEMA MAPS PREVENT EXACT DETERMINATION WITHOUT DETAILED FIELD STUDY

A SUBSURFACE INVESTIGATION WAS BEYOND THE SCOPE OF THIS SURVEY

D.C.L. = DIRECTIONAL CONTROL LINE  
 RECORD BEARING: VOL. 6, PG. 22, FBCPR

DRAWN BY: SV

I HEREBY CERTIFY THAT THIS SURVEY WAS MADE ON THE GROUND, THAT THIS PLAT CORRECTLY REPRESENTS THE FACTS FOUND AT THE TIME OF SURVEY AND THAT THERE ARE NO ENCROACHMENTS APPARENT ON THE GROUND, EXCEPT AS SHOWN HEREON. THIS SURVEY IS CERTIFIED FOR THIS TRANSACTION ONLY AND ABSTRACTING PROVIDED IN THE ABOVE REFERENCED TITLE COMMITMENT WAS RELIED UPON IN PREPARATION OF THIS SURVEY.

JAMES P. WALKOVIAK  
 PROFESSIONAL LAND SURVEYOR  
 NO. 5971  
 JOB NO. 14-09868  
 OCTOBER 07, 2014

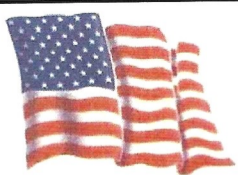
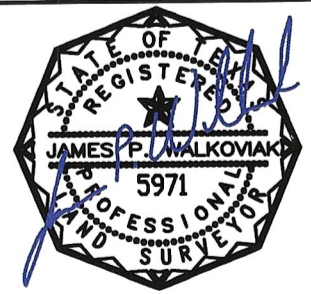

**PRECISION**  
 surveyors

1-800-LANDSURVEY  
 www.precisionurveyors.com

281-496-1586      FAX 281-496-1867      210-829-4941      FAX 210-829-1555  
 950 THREADNEEDLE STREET SUITE 150 HOUSTON, TEXAS 77079      1777 NE LOOP 410 SUITE 600 SAN ANTONIO, TEXAS 78217  
 FIRM NO. 10063700