

GF NO. 06231508-020-CRF FIRST AMERICAN TITLE  
 ADDRESS: 4611 DEER POINT DRIVE  
 SPRING, TEXAS 77389  
 BORROWER: JAMES D. SWORD AND  
 KATHRYN D. SWORD

LOT 19, BLOCK 2  
 FOX HOLLOW, SECTION ONE

ACCORDING TO THE MAP OR PLAT THEREOF RECORDED  
 IN VOLUME 206, PAGE 1 OF THE MAP RECORDS  
 OF HARRIS COUNTY, TEXAS

SCALE: 1" = 25'

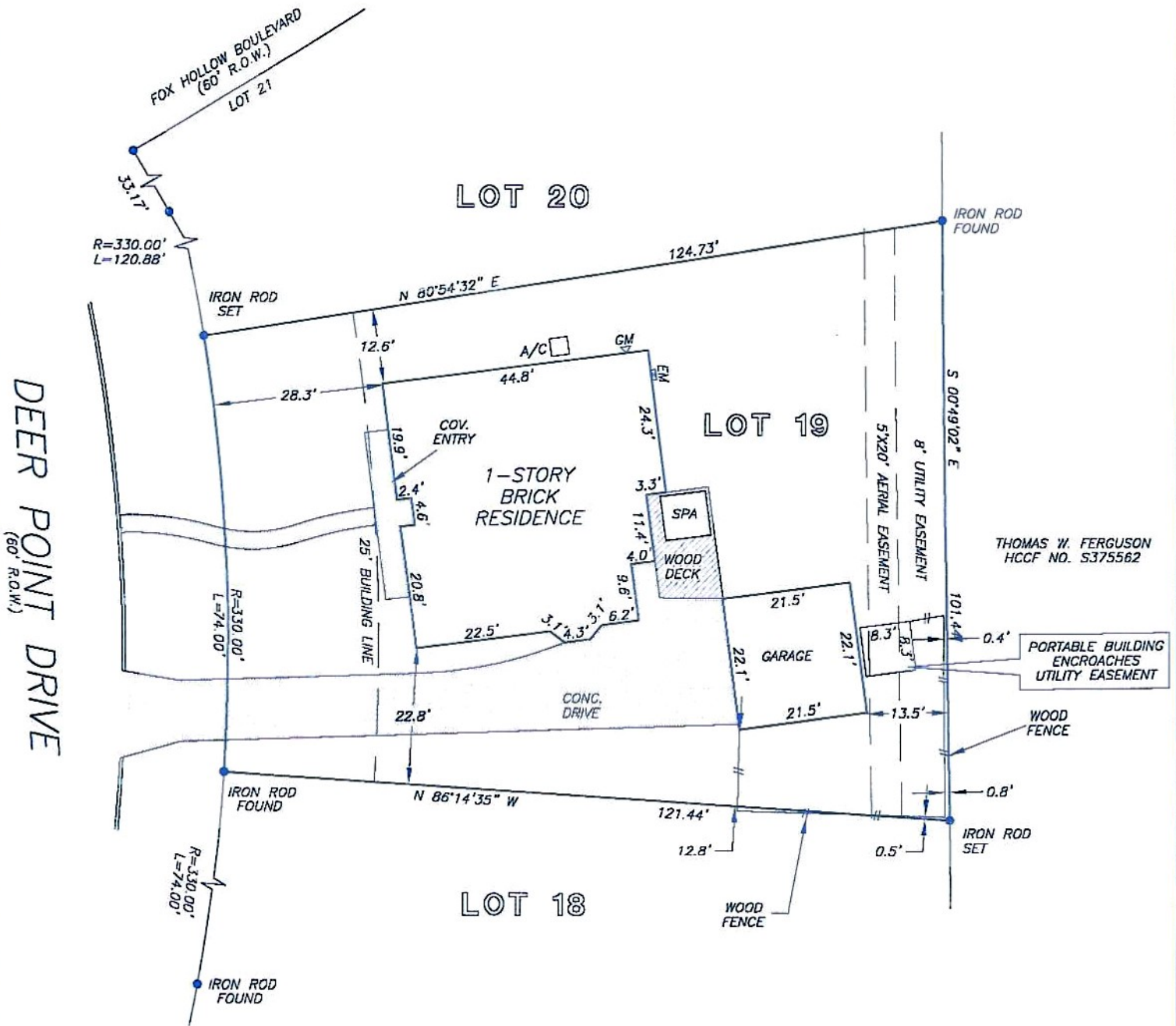

NOTE: AGREEMENT BY AND BETWEEN DEVELOPER AND H. L. & P.  
 FOR INSTALLATION OF UNDERGROUND ELECTRICAL  
 DISTRIBUTION SYSTEM AS PER CF NO. D749110 H.C.T.

THIS PROPERTY DOES NOT LIE WITHIN THE  
 100 YEAR FLOOD PLAIN AS ESTABLISHED  
 BY THE U.S. DEPT. OF HOUSING & URBAN  
 DEVELOPMENT.  
 COMMUNITY/PANEL NO. 48201C 0255 J  
 MAP REVISION: 11/6/96  
 ZONE X

I HEREBY CERTIFY THAT THIS SURVEY WAS MADE  
 ON THE GROUND, THAT THIS PLAT CORRECTLY  
 REPRESENTS THE FACTS FOUND AT THE  
 TIME OF SURVEY AND THAT THERE ARE NO  
 ENCROACHMENTS APPARENT ON THE GROUND,  
 EXCEPT AS SHOWN HEREON. THIS SURVEY IS  
 CERTIFIED FOR THIS TRANSACTION ONLY AND  
 ABSTRACTING PROVIDED IN THE ABOVE  
 REFERENCED TITLE COMMITMENT WAS RELIED  
 UPON IN PREPARATION OF THIS SURVEY.

RECORD BEARING: VOL. 206, PG. 1 M.R.H.C.T.

**PRECISION SURVEYORS**  
 PROFESSIONAL LAND SURVEYS

1-800-LANDSURVEY      281-496-1586  
 1-800-526-3787      FAX 281-496-1867

14925 MEMORIAL DRIVE SUITE B100 HOUSTON, TEXAS 77079

*Edilberto V. Barrientos*  
 EDILBERTO V. BARRIENTOS  
 PROFESSIONAL LAND SURVEYOR  
 NO. 5364  
 DRAWING NO. 02-9413  
 OCTOBER 28, 2002



DRAWN BY: JB