

LEGEND	
	WOODEN FENCE
	WROUGHT IRON FENCE
	CHAIN LINK FENCE
	OVERHEAD ELECTRIC
	B.L. BUILDING LINE
	EASEMENT
	FLATWORK
	PROPERTY LINE
	B.L. BUILDING LINE
	EASEMENT
	ELEV. ELEVATION
	T.O.F. TOP OF FORM
	F.F. FINISHED FLOOR
	EXT. EXTENDED
	PVT. PRIVATE
	CONC. CONCRETE
	I.R. IRON ROD
	I.P. IRON PIPE
	(B.O.) BUILDER GUIDELINES
	M.A.E. MAINTENANCE EASEMENT
	R.O.W. RIGHT-OF-WAY
	S.L.E. STREET LIGHT EASEMENT
	D.E. DRAINAGE EASEMENT
	E.E. ELECTRIC EASEMENT
	S.S.E. SANITARY SEWER EASEMENT
	STM.S.E. STORM SEWER EASEMENT
	INLET
	MANHOLE & INLET
	UTILITY VAULT
	FND. FOUND
	BLDG. BUILDING
	A.E. AERIAL EASEMENT
	ELECTRIC BOX
	CABLE PEDESTAL
	WATER METER
	WATER VALVE
	PROPERTY CORNER
	TELEPHONE PEDESTAL
	FIRE HYDRANT
	LIGHT POLE
	PAD MOUNTED TRANSFORMER
	GRATE DRAIN
	GAS METER
	MANHOLE
	GUY ANCHOR
	POWER POLE

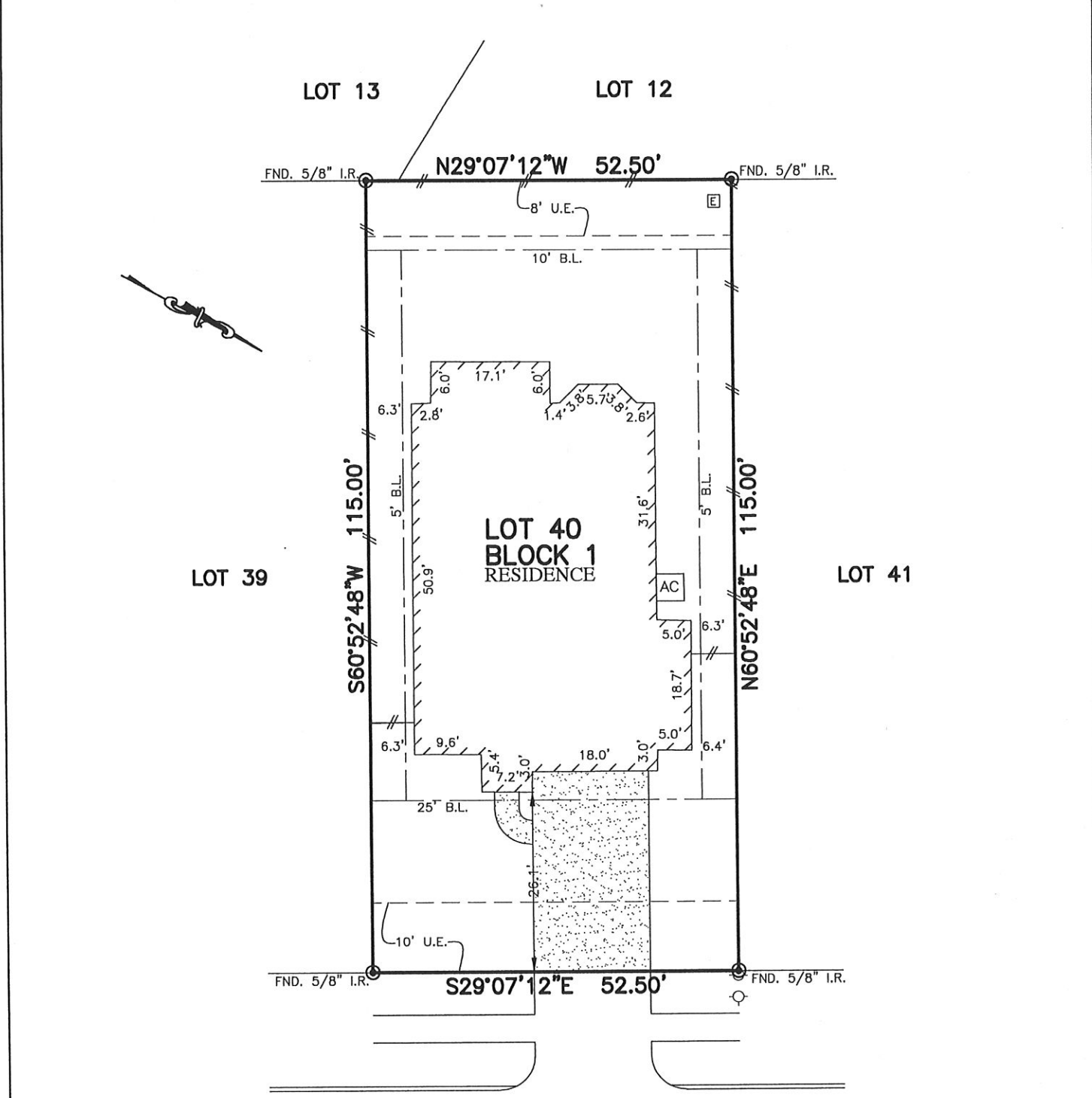

2128
LLERENA LANE
 (60' R.O.W.)

- NOTES:
1. ALL BEARINGS SHOWN HEREON ARE BASED ON THE RECORDED PLAT.
 2. SUBJECT TO APPLICABLE RESTRICTIVE COVENANTS LISTED IN ITEM No. 1, SCHEDULE "B" OF TITLE COMMITMENT ISSUED BY STEWART TITLE GUARANTY UNDER G.F. No. TMH-TX-17123992.
 3. AGREEMENT FOR UNDERGROUND ELECTRIC SERVICE PER C.F. No. 2015052633.

PLAT OF SURVEY
 SCALE: 1" = 20'

FLOOD MAP:
 THIS PROPERTY LIES IN ZONE "X"
 AS DEPICTED ON COMMUNITY PANEL
 NO. 4854880014D, EFFECTIVE DATE: 9-22-99
 *THIS INFORMATION IS BASED ON GRAPHIC PLOTTING.
 WE DO NOT ASSUME RESPONSIBILITY FOR EXACT
 DETERMINATION*

© 2017, ALLPOINTS SERVICES, CORP., All Rights Reserved. This original work is protected under copyrights laws, Title 17 U.S. Code Sections 101 & 102. All violators will be prosecuted to the extent of the law. This survey is being provided solely for the use of the recipients and no license has been created, express or implied, to copy the survey except as is necessary in conjunction with the original transaction.

FOR: JASON GRAU
 ADDRESS: 2128 LLERENA LANE
 ALLPOINTS JOB #: TM134692PG
 G.F.: TMH-TX-17123992

LOT 40, BLOCK 1,
 MAR BELLA, SECTION 16A,
 PLAT RECORD 2014A, MAP NO. 122-123,
 MAP RECORDS,
 GALVESTON COUNTY, TEXAS



I HEREBY CERTIFY THAT THIS PLAT REPRESENTS THE RESULTS OF A SURVEY MADE ON THE GROUND, ON THE 10TH DAY OF NOVEMBER, 2017.



ALLPOINTS
 SERVICES CORP
 PHONE: 713-468-7707
 TDD: 713-468-7707